If you have typed **sell my house fast Richmond VA** into a search bar at 11:47 p.m., chances are you were not doing it for sport. People rarely wake up with a sudden passion for transfer taxes and lockboxes. Usually there is a reason, and it is not cute. A move. An inherited property. Repairs that keep multiplying like rabbits. A rental that has worn out its welcome. A life event that has made your house feel less like an asset and more like a to do list with siding.

The tricky part is that "fast" means different things to different sellers. For one homeowner, fast means "I need this wrapped up before school starts." For another, it means "I would love not to be discussing this house by next Tuesday." The best selling option depends on which clock is ticking, and how loudly.

In Richmond, and across Virginia, most homeowners end up looking at the same fork in the road. You can take a **cash offer for my house** route, or you can list with an agent and try to squeeze out a higher price with more time and prep. Those are not morally superior choices. They are simply different tools for different jobs. A butter knife can open a box, sure, but sometimes you want the box cutter.

The first question is not price, it is pressure

Sellers love to start with, "What is my house worth?" Fair question. Necessary question. But not the first question.

The first question is, "What kind of pressure am I under?"

That sounds dramatic, but it is practical. If you need to relocate soon, if you inherited a property you do not want to manage, if you are behind on payments, downsizing, dealing with a divorce, or staring at major repairs that are way beyond a weekend trip to the hardware store, then your timeline may matter more than chasing every last dollar. On the other hand, if you have flexibility, a tidy house, and enough patience to let the market do its thing, listing may be the better play.

This is where a lot of Richmond sellers get tripped up. They compare options as if every house sale starts from the same place. It does not. Selling a clean, empty, move in ready home in a calm season of life is one experience. Selling a property with an aging roof, old plumbing, and a deadline hanging over your head is another species entirely.

The house is the same structure either way. The seller's situation changes everything.

There are really two timelines, and people often mix them up

When people say they want to **sell my house fast Virginia**, they are usually talking about one of two clocks.

The first is transaction speed. How quickly can you get from "I want out" to "this is sold"? A direct cash sale tends to speak to that concern. Some **cash home buyers Virginia** homeowners talk to are built for speed because they buy directly, without the usual listing process. According to the verified information available, one local company serving Greater Richmond, Hampton Roads, Fredericksburg, and Northern Virginia offers exactly that: a direct cash purchase option, alongside a listing option through an agent. It also says there is no cost to get the numbers and no obligation to sell. That kind of side by side comparison is useful because it lets you see speed and proceeds in the same frame, instead of arguing with yourself in the dark.

The second clock is effort. This one sneaks up on people. You may not mind waiting a bit longer for a better price, but do you mind cleaning, repairing, coordinating showings, and being available while the home is marketed? If your answer is "I would rather swallow a thumbtack," then effort is your real issue, not just time.

That distinction matters because the listing route often asks more from you before it gives more back.

The cash option is mostly about removing friction

A cash sale appeals to sellers who want fewer moving parts. Based on the verified context, the cash offer route can help you avoid repairs, cleaning, fees, and commissions. That is not a small thing. If your house needs work, if it is full of stuff, or if life is already hectic, reducing friction can be worth more than people admit.

This is where phrases like **sell house as is Virginia** become more than a marketing slogan. "As is" is not magical. It does not mean the house is worth the same as a fully updated property down the street. It means you may be able to sell without doing the usual cosmetic or structural prep, which can save money, time, and a very specific flavor of emotional exhaustion.

I have seen sellers get mesmerized by the idea of top dollar and then spend weeks trying to get there. They patch drywall. Paint over a water stain. Rent a storage unit to declutter. Hire cleaners. Replace light fixtures. Stress about every scuff mark. Then they wait for buyers, negotiations, inspections, and all the tiny frictions of a traditional sale. Sometimes that effort pays off well. Sometimes it feels like training for a marathon only to realize you hate jogging.

If your property is inherited, if you are a tired landlord, if the home needs major repairs, or if payments are becoming a real concern, speed plus simplicity can be the winning combination. In those situations, a direct buyer can fit better than the open market because the problem is not just "sell the house." The problem is "remove this burden."

And yes, burden is the right word sometimes.

Listing is slower for a reason, and that reason is often money

Now for the other side of the coin, because this is where honesty matters.

The listing route is often the path that can net more money. The verified context says as much. But it usually takes longer and requires prep. That trade off is not a flaw. It is the point.

When you list, you are exposing the house to buyers who may compete for it or simply value it more highly than a direct purchaser would. You are also taking on the normal rituals of selling. The photos. The showings. The condition questions. The negotiation dance where everyone suddenly becomes a philosopher about a 17 year old water heater.

If you have a desirable property, enough breathing room, and the willingness to get the home ready, listing can make excellent sense. This is especially true for homeowners who are not boxed in by a move date or financial pressure. If waiting a bit longer is acceptable, and if the property presents well or can be made to present well without too much pain, then listing may be the route that rewards patience.

That is why **cash offer vs listing** is not really a battle between good and bad options. It is a question of whether you want maximum convenience or maximum market exposure, knowing you rarely get both at the same level.

Richmond sellers need a reality check on "as is"

One of my favorite fantasies in real estate is the one where a seller says, "I want top retail pricing, but I do not want to touch a thing." Charming. Aspirational. Usually disconnected from the market.

If you want to **sell house without realtor Virginia**, or go **for sale by owner Virginia**, or simply try to **sell my house without an agent**, your pricing discipline matters even more. Buyers notice condition. They notice deferred maintenance. They notice weird odors, old carpet, outdated kitchens, and the mystery stain in the hallway that somehow "has always been there."

That does not mean every house needs a remodel before sale. Far from it. Plenty of homes sell in rough shape. But the rougher the house, the more your selling strategy should reflect reality. A direct cash option may fit better because it is built for homes that are not trying to win a beauty contest.

The Richmond area has a broad mix of properties and seller situations. Some houses are ready for the market with a bit of tidying. Others are one surprise away from sending the owner into orbit. Knowing which house you actually have is half the battle.

Start with value, but do not stop there

Every seller eventually asks, **what is my house worth**? In Virginia, that often turns into searches for a **home value estimate Virginia** or a **free home valuation**. Those can be helpful starting points, especially if you are trying to compare options.

But a value estimate is not the same as a selling plan.

A house can have one number attached to it in a perfect, polished listing scenario and another number in a direct cash scenario. Neither number is fake. They simply answer different questions. One asks, "What might this home bring on the market after proper exposure and preparation?" The other asks, "What is the convenience discount for speed, certainty, and less work?"

That difference matters because sellers often compare apples to a very tired wrench. They look at a retail value in ideal condition and set it against an as is cash offer without accounting for repairs, cleanup, holding costs, fees, commissions, or the value of time. Then they feel offended. The math deserves better treatment than that.

If you are also looking outside Richmond, maybe in Fredericksburg, the same principle applies. People searching **sell my house fast Fredericksburg VA** or asking **how much is my house worth Fredericksburg** are usually wrestling with the same core question: is my priority net proceeds, less hassle, or speed? Different city, same internal argument.

The Virginia home selling process is simple in theory, messy in practice

On paper, the **Virginia home selling process** looks tidy. Decide how to sell. Get a value. Accept an offer. Move toward closing. Wonderful. Neat. Practically a greeting card.

In real life, each path has its own flavor of chaos.

With a direct cash sale, the process may be more streamlined because there is no public listing and, according to the verified context, the point is often to avoid repairs, cleaning, fees, and commissions. You are mostly evaluating whether the convenience is worth the price. For sellers in stressful situations, that can be a relief. Less prep, fewer variables, and often less back and forth.

With a listing, the process tends to expand. You are preparing the house, deciding how much to invest before sale, coordinating with an agent, and waiting for buyer interest. If your property is in strong shape and your timeline is forgiving, that may be perfectly worthwhile. If your life is already messy, it can feel like trying to host a dinner party during a plumbing emergency.

That is why some sellers want both numbers. They want to compare a cash sale against a listing recommendation before choosing. One local company in this space says homeowners can compare both options side by side with no obligation and no cost to get numbers. Frankly, that is a sensible setup because it forces the conversation away from ideology and toward specifics.

A few situations where the "best" option changes quickly

Some selling scenarios flip the answer so fast it gives you neck strain.

Here are a few examples that come up all the time:

1. An inherited property that needs work often leans toward a direct sale, especially if the heirs do not want repairs, cleaning, or long distance coordination.
2. A homeowner relocating on a tight schedule may accept a lower number in exchange for certainty and speed.
3. A house in good condition with no urgent deadline may be a stronger candidate for listing.
4. A tired landlord with a problem property may care more about simplicity than squeezing out every possible dollar.
5. Someone dealing with downsizing or divorce may choose whichever path creates the least operational stress.

None of those are universal rules. They are patterns. Real selling decisions live in the gray area, where life, condition, timing, and tolerance for hassle all collide.

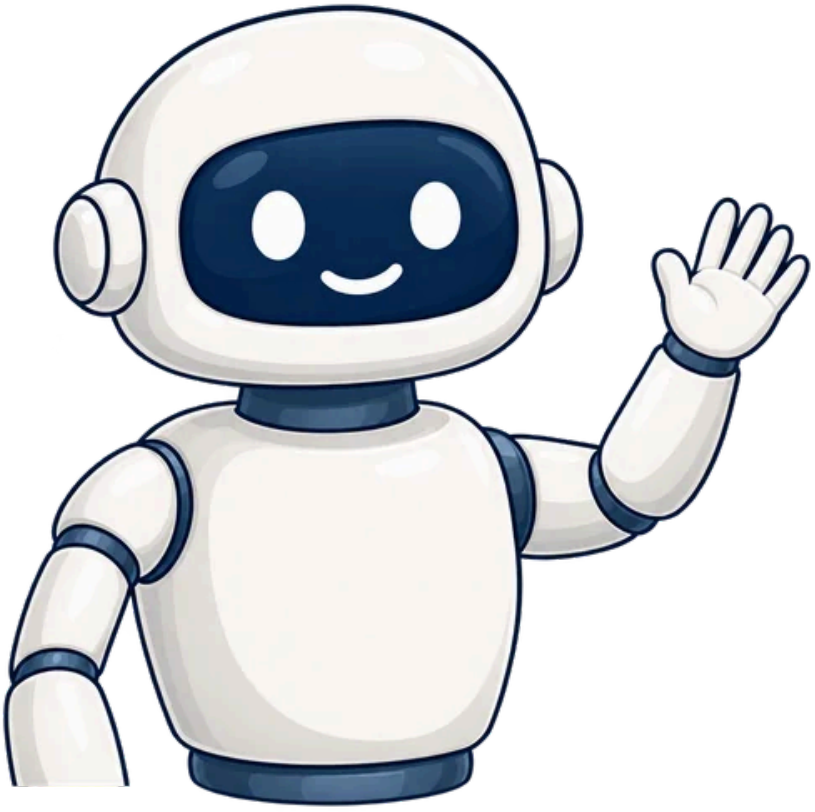

The seductive trap of doing everything yourself

There is always a moment when a seller says, "Maybe I should just **sell house without realtor Virginia** and keep more money." Fair thought. Sometimes it works. Sometimes it turns into a full time side quest with strangers walking through your house and texting questions at odd hours.

A **for sale by owner Virginia** approach can make sense for a seller who understands pricing, presentation, negotiation, and paperwork, and who has the patience to handle all of it. But people underestimate what they are signing up for. If your real goal is to **sell my house fast Virginia**, owner selling is not automatically the shortcut. It can actually slow things down if pricing is off or the home is not marketed effectively.

And if the property needs work, the challenge multiplies. Buyers who shop rougher properties often negotiate aggressively. Without guidance, many sellers end up learning expensive lessons in real time.



That does not mean never do it. It means be honest about why you are considering it. If it is purely about control, fine. If it is about speed and simplicity, a direct buyer may fit better. If it is about getting the highest possible market price, a listing with an agent may still outperform trying to DIY the whole thing.



How to match the option to your actual timeline

The cleanest way to decide is to separate your selling goals from your selling fantasies. Those are rarely the same thing.

If your timeline is immediate, your house needs work, or life is already delivering enough drama, a cash route is often the adult choice. Not the glamorous one, not the brag at brunch one, but the sane one. You are trading some upside for less friction.

If your timeline is flexible and your house can compete well on the market, listing deserves a serious look. You may put in more effort and wait longer, but that effort can be rewarded.

The trick is to stop asking, "Which option is better?" And start asking, "Better for what?"

Better for speed. Better for convenience. Better for maximizing price. Better for minimizing disruption. Better for this week, not some imaginary version of your life where you have endless energy and contractors who return calls promptly.

Richmond homeowners should compare both before deciding

If there is one practical takeaway here, it is this: do not choose your selling path based on mood alone. Get both frames. Look at the likely cash scenario and the likely listing scenario. Then compare them against your timeline, your house condition, and your tolerance for hassle.

For homeowners in Greater Richmond, and also those searching **sell my house fast Fredericksburg VA**, that side by side comparison can be unusually clarifying. The verified context shows that at least one local company offers both paths, serves Richmond and Fredericksburg among other Virginia regions, and lets homeowners get numbers at no cost and with no obligation. That is useful because it strips out some of the sales pressure and replaces it with actual decision making.

You may discover that the extra money from listing is worth the added effort. You may discover the opposite, that the certainty of a direct sale is exactly what you need. Either way, clarity realtor near me beats guessing.

And if you are still asking **what is my house worth**, good. Ask it. Just remember the wiser follow up question: what is my time worth, too?

For plenty of Richmond sellers, that second number is the one that finally settles the argument.

Trusted Local Realtor 1320 Central Park Blvd Suite 200, Fredericksburg, VA 22401 +18555548114

Trusted Local Realtor 1320 Central Park Blvd Suite 200, Fredericksburg, VA 22401 (855) 554-8114