Mediation Vs Court Litigation: Benefits And Drawbacks For Colorado Household Regulation For even more complicated issues or larger differences, additional sessions might be called for. In private arbitration, you have total control over picking the arbitrator, guaranteeing they have the credentials and experience matched to your needs. You do not need to make use of the court-approved mediator listing, though that can be a great beginning factor for understanding which lawyers are likewise arbitrators. Spouses normally both meeting the moderator (alone or with each other) before making a common decision on who to deal with.

" The Mediator Was Necessary To Infusing Truth Right Into Discussions"

- It deserves understanding how every little thing works so you're completely prepared.
- Even with mediation, the court needs to authorize the final arrangement.
- Litigation frequently increases monetary expenditures due to long term court procedures, lawyer fees, and professional participation.
- Both court-ordered and private mediation purpose to assist pairs resolve disputes in a much more amicable and cost-efficient method than going to trial.

In comparison to arbitration, litigation can set you back tens of hundreds of dollars. The expenditures in a prosecuted separation can swiftly grow out of control out of control due to the nature of the court process. Test preparation, depositions, hearings, and court appearances all need considerable lawyer time, which time builds up fast. Pairs without kids, or those with grown-up youngsters, can typically expect to spend less. Their mediations tend to focus primarily on the division of possessions, spousal support considerations, and other monetary matters without the added layer of parenting issues. Both celebrations bring their concerns to the table, and the conciliator fosters open dialogue to discover equally agreeable remedies. This approach prioritizes regard and understanding while preventing the adversarial nature of court rooms. Conciliators do not supply lawful advice but overview effective conversations to reach comprehensive agreements.

Court-ordered Vs Personal Arbitration: Which One Is Appropriate For Your Separation?

Any type of family members can moderate with any various other member of the family. They can differ regarding which sibling needs to pay for a treatment home for their moms and dads, or when grandparents can see their grandkids. Arbitration is a means to function the instance out with the other party as opposed to having a judge make the decision. Beginning with arbitration allows pairs to try collaborative services first, and if those fall short, arbitration provides finality. Households should consider not just the lawful end results yet also the psychological effects. As an example, mediation might cultivate healthier co-parenting relationships, while mediation might relieve tension by resolving ongoing conflicts finally. This specialist is a neutral facilitator and not a lawful representative for either party. Their role is to lead conversations and maintain arrangements on course. Unlike a judge, the conciliator does not choose for the celebrations. In private mediation, the exclusive conciliator is mosting likely to cost you cash, however a minimum of you will more than likely share that with the various other party. If you use a personal moderator, see to it that the individual concentrates on household legislation, and not something like labor legislation. In addition, a personal moderator has even more sources and can better suit the celebrations, both in time and access. In household law mediation, lawyers can coach customers through negotiations and review proposed negotiations. In settlement, legal representatives present proof and debates to enhance the situation. In both setups, legal depiction Additional reading aids households feel much more secure concerning the end result. Although these processes prevent typical court room trials, having a lawyer on your side remains essential. A lawyer supplies legal guidance, aids prepare documents, and

makes sure agreements or decisions secure your legal rights. Family legislation mediation is a procedure where a neutral moderator assists in conversations in between partners or relative.

When not to use arbitration?

- Someone''s safety is at threat, for instance where there has actually been residential misuse or youngster abuse.Your conflict has to do with financial problems and you or your companion is bankrupt.You do not understand where your ex-spouse is and can'not speak to them.Your moderator assumes arbitration will certainly not appropriate for you.



False Impression # 8: Family Members Mediation Costs Greater Than Lawsuits

Arbitration is frequently lawfully required before a family members regulation test, and if you reach an arrangement in arbitration, you don't need to go to court. We have actually directed family members throughout North Carolina, including Wake Region, Durham Area, and surrounding locations, with these procedures. If you're considering arbitration versus settlement, we urge you to call our company to review your situation. Our objective is to give assistance that allows you to make enlightened choices about your household's future. Exclusive arbitration permits a more tailored technique, giving couples the choice to settle issues on their own timeline and terms. If your distinctions are minor to modest, and you are open to the procedure of settlement, you may just need a few mediation sessions to settle your disputes. Therefore, it is recommended that you pick a conciliator that is aware of the family members regulation statutes. Some partners begin mediation before declaring due to the fact that they desire a plan for parenting time, support, and living arrangements prior to court involvement begins. Others mediate after the case is submitted, when temporary setups are in place, and each side has traded the financial info needed for purposeful negotiation. Mediation can also be exclusive, implying the events select the conciliator and schedule sessions outside the court's schedule. Exclusive arbitration often runs more effectively, but it still needs prep work and a sensible understanding of what a court would likely accept.

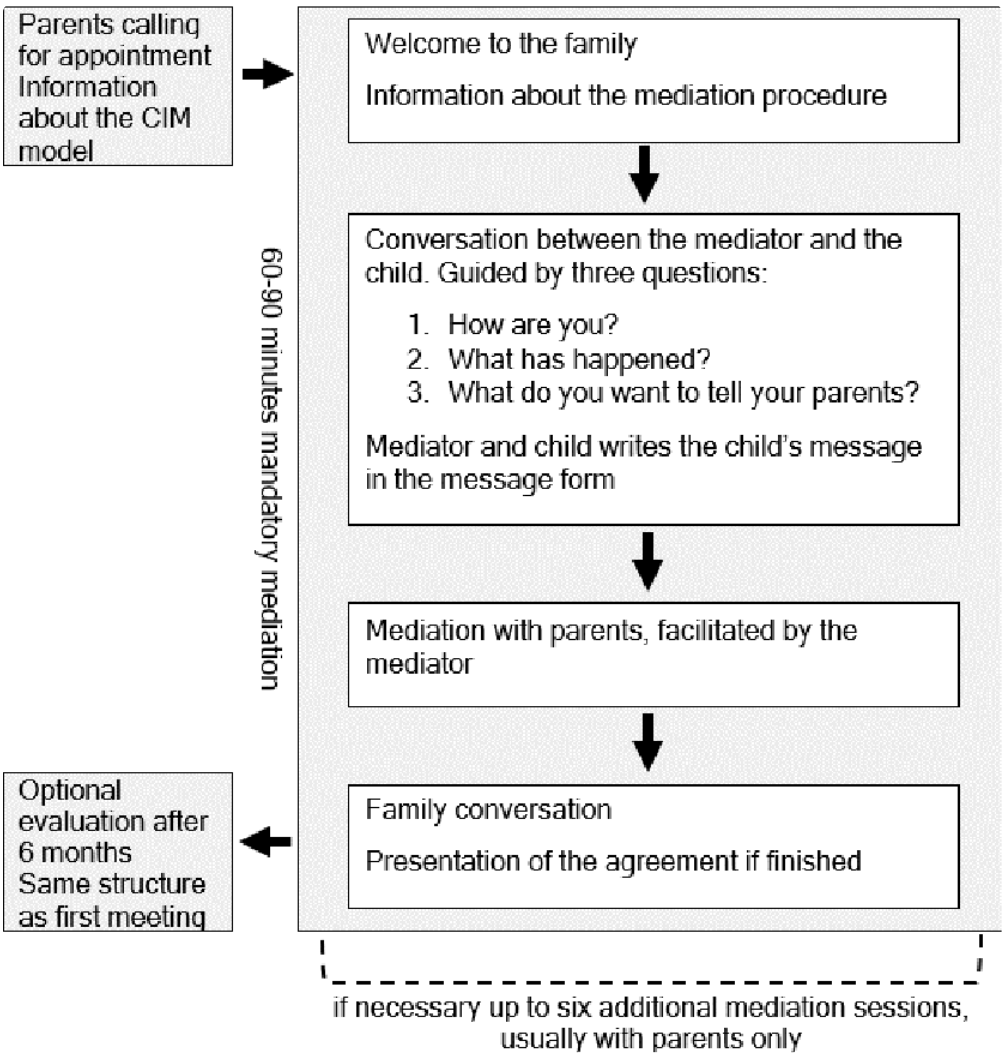
Parents calling for appointment Information about the CIM model
Welcome to the family
Information about the mediation procedure
Conversation between the mediator and the child. Guided by three questions:
1. How are you?
2. What has happened?
3. What do you want to tell your parents?
Mediator and child writes the child's message in the message form
Mediation with parents, facilitated by the mediator
Family conversation
Presentation of the agreement if finished
60-90 minutes mandatory mediation
Optional evaluation after 6 months Same structure as first meeting
if necessary up to six additional mediation sessions, usually with parents only