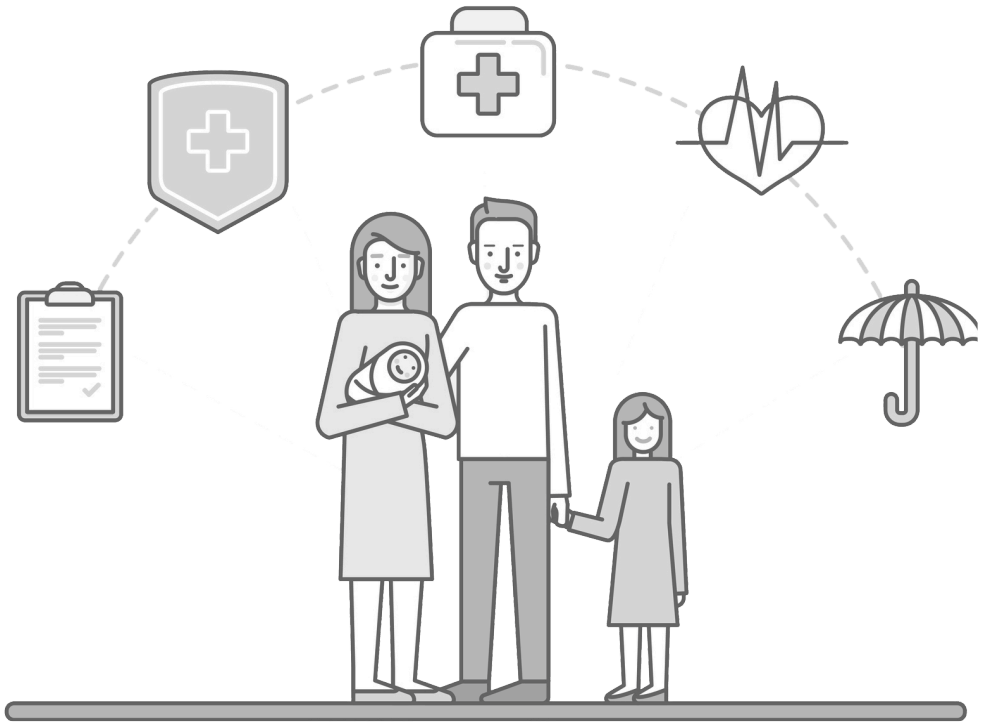

Woodland Hills has a particular financial rhythm. It is affluent in pockets, practical in others, and full of households trying to balance expensive housing, long-term savings, college planning, insurance costs, and the everyday realities of living in Los Angeles. Professionals here often juggle equity compensation, bonus income, or self-employment on top of regular salaries. Families are dealing with mortgage payments, elder care, childcare, and the question of how to build wealth without feeling overextended.

That mix changes what “good financial help” looks like. A college savings conversation matters, but so does tax strategy for restricted stock units. A straightforward auto policy matters, but so does umbrella coverage for a household with growing assets. A mortgage banker may solve one problem, while a fiduciary planner, CPA, and estate attorney together solve the larger one.

When people search for financial services Woodland Hills residents actually use and value, they are usually not looking for one generic provider. They are trying to find the right combination of expertise for a real life situation. The strongest local service providers tend to understand that a family’s finances do not sit in separate boxes. Taxes affect investments. Investments affect estate plans. Insurance gaps can undo years of disciplined saving.

## What sets Woodland Hills financial needs apart

This part of the San Fernando Valley draws a wide range of clients, but a few patterns show up again and again. Home values are high enough that even financially cautious families can feel asset-rich and cash-conscious at the same time. Career paths are often nonlinear. A household might include a W-2 employee at a large company, a spouse doing consulting work, and a parent helping support an older relative. Another family may have substantial retirement savings but still feel uncertain because their expenses are tied to a California cost structure that leaves little room for mistakes.

I have seen this dynamic play out in many forms. A mid-career executive may have done everything “right” on paper, maxing out retirement accounts and building home equity, yet still feel financially disorganized because stock grants, deferred compensation, and tax exposure are not being managed in one place. A younger couple may earn a strong combined income and still struggle to decide whether to pay down a mortgage faster, build a

taxable investment account, or start setting aside money for private school. The questions are sophisticated, but they are also deeply personal.

That is why the best financial services are rarely the ones with the flashiest pitch. They are the ones that reduce friction, clarify trade-offs, and help clients make fewer expensive mistakes.

## Wealth management that goes beyond portfolio performance

For many professionals in Woodland Hills, wealth management is where financial planning begins, but it should not end there. Investment management matters, of course. Asset allocation, tax efficiency, rebalancing discipline, and retirement forecasting all deserve careful attention. But a portfolio review without broader planning can give a false sense of progress.

A capable wealth manager should be able to discuss how investment choices fit with cash flow, concentrated stock positions, charitable giving, college savings, and retirement income planning. That level of integration is especially valuable for households whose income changes from year to year. Someone earning a stable salary with a simple 401(k) setup has one type of planning need. A person with annual bonuses, stock options, business ownership income, or uneven consulting revenue has another.

In practice, the difference shows up in the questions advisors ask. A shallow conversation focuses on risk tolerance in abstract terms. A stronger one gets specific. How much of your net worth is tied up in your home? Are you planning to help aging parents? Do you expect to stay in California after retirement? Is there a major liquidity event on the horizon? If markets fall 20 percent, would you need to sell assets, or could you ride through it comfortably?

Those details matter because they shape the real job of investing, which is not to chase returns. It is to support life decisions without exposing the household to unnecessary risk. For families, that often means building reserves and flexibility first. For professionals in peak earning years, it may mean tax-aware investing and a disciplined framework for deploying surplus income. For near-retirees, it usually means stress-testing withdrawal plans, healthcare assumptions, and legacy goals.

The strongest wealth managers in this market also speak plainly. They do not hide behind jargon. They can explain why a municipal bond allocation might make sense for one high-income household but not another. They can compare the practical differences between a traditional IRA conversion strategy and simply holding more after-tax investments. They are comfortable saying, “This is good enough,” when a client is tempted to overcomplicate things.

## Tax planning and accounting that reflect real California complexity

Tax preparation is a compliance task. Tax planning is a strategic one. In Woodland Hills, the distinction matters more than many people realize.

California’s tax environment already raises the stakes. Add investment income, rental property, business ownership, or equity compensation, and tax mistakes get expensive fast. A missed estimated payment can sting. A poorly timed stock sale can create a surprise tax bill. A business owner who commingles personal and company expenses may not notice the problem until it becomes painful.

The best accountants and tax planners bring structure to complexity. They are not simply entering numbers into software. They are helping clients anticipate events before the calendar year closes. For some households, that means modeling the tax effect of exercising options or selling appreciated stock. For others, it means deciding whether to bunch charitable donations, harvest losses, accelerate deductions, or change withholding.

One recurring issue in higher-income households is timing. A family may assume they can “deal with taxes later,” only to find that the meaningful planning window closed in December. By contrast, good advisors tend to check in midyear, after a bonus, before a property sale, or when business income starts running ahead of expectations. That habit alone can save more money than many people realize.

There is also a practical quality to good tax work that clients appreciate. Strong firms organize information well, ask for documents in a logical way, and explain the reasoning behind their recommendations. They also know where their expertise ends. If a return includes trust issues, multistate questions, or complex business structures, a competent CPA will say so and coordinate with specialists rather than improvising.

## Mortgage and lending guidance for a high-cost housing market

Housing shapes financial life in Woodland Hills as much as any other factor. Whether a household is buying its first home, refinancing, taking cash out for a remodel, or helping an adult child with a down payment, lending decisions here carry long consequences.

Interest rate changes have made the market more complicated than it looked a few years ago. For some borrowers, a lower rate is no longer available, so the question becomes whether flexibility matters more than monthly savings. For others, adjustable-rate products, jumbo financing, or bridge strategies may come into the conversation. That does not make one loan type inherently better. It simply means the old habit of comparing only the advertised rate is not enough.

A skilled mortgage advisor will look at debt-to-income ratios, reserves, bonus income treatment, self-employment documentation, and likely time horizon in the home. Those details matter. A family expecting to move within five years may reasonably make a different financing choice than one planning to stay put for twenty. A self-employed borrower with strong assets but irregular income may need a lender who understands nonstandard documentation. A professional with stock-based compensation may need help presenting total earnings clearly.

The best lending guidance also includes restraint. I have seen borrowers approved for amounts that made little sense for their daily life. Qualification is not the same as comfort. A thoughtful advisor will discuss total housing cost, not just principal and interest. Property taxes, insurance, maintenance, and emergency reserves all belong in the conversation. That is especially true for families trying to preserve room in the budget for travel, savings, or future education costs.

## Insurance services that protect what families actually have at risk

Insurance is often treated like a commodity until someone has to use it. Then the quality of the coverage, and the quality of the advice that shaped it, become very real.

In Woodland Hills, insurance planning often goes beyond the basics. Many households need a coordinated review of home, auto, umbrella, life, and disability coverage. Some also need policies tied to rental property, business activity, or high-value items. As assets grow, liability risk becomes more relevant. A standard policy that looked fine five years ago can become inadequate without anyone noticing.

Good insurance advisors do more than shop price. They review limits, exclusions, deductibles, and the relationship between policies. If a family has teenage drivers, significant home equity, and a meaningful investment account, umbrella coverage deserves careful attention. If one spouse’s income supports most of the household expenses, disability insurance can be more important than many people expect. If a family has recently renovated a home or acquired expensive personal property, replacement values may need updating.

The most useful advisors also acknowledge trade-offs. Not every household needs the broadest and most expensive coverage available. Some can comfortably take on a higher deductible in exchange for lower premiums. Others value predictability and want fewer financial surprises. The right answer depends on income stability, liquid reserves, risk tolerance, and how disruptive an uncovered loss would be.

One of the simplest but most valuable exercises is a periodic insurance audit. Policies accumulate over time, especially after marriage, home purchases, business launches, or career changes. A review can reveal duplicated coverage, outdated beneficiaries, or gaps that no one noticed because each policy was purchased in isolation.

## Estate planning for families who want clarity, not just documents

Estate planning is frequently delayed because people imagine it as a project for the very wealthy or the very old. In practice, it is a core financial service for almost any family with children, property, or accumulated assets.

A sound estate plan usually includes legal documents, but the real value is the decisions behind them. Who would handle financial matters if one spouse became incapacitated? Who would care for children? How should assets transfer, outright or in stages? Are beneficiary designations aligned with the larger plan? Is there enough liquidity to cover taxes, debts, or family needs without forcing a rushed sale?

In Woodland Hills, estate planning often intersects with real estate and blended family dynamics. A house may represent a large share of net worth. Adult children may be at different life stages. Parents may want fairness, but not necessarily equal timing or equal form of support. These are not purely legal questions. They involve judgment, family communication, and often some emotional realism.

The best estate attorneys and related financial professionals help clients move from vague intentions to workable structures. They know that a trust sitting unsigned or unfunded is not much of a plan. They push clients to retitle assets where needed, update beneficiaries, and revisit decisions after births, deaths, divorces, business changes, or major purchases.

A good rule of thumb is that if your financial life would be difficult for a spouse or child to untangle without you, your planning is not finished. Clear records, current documents, and coordinated advice can spare a family a great deal of stress at the worst possible time.

## Banking and cash management that make daily life easier

Not every important financial service is complex. Sometimes what matters most is smooth cash management.

For families and professionals, strong banking relationships still matter. A responsive local banker or branch team can help with account structure, wire needs, fraud monitoring, business banking setup, cashier's checks tied to transactions, and occasional lending situations where speed matters. Digital convenience is essential, but so is competent human help when something unusual happens.

This is particularly true for small business owners, independent professionals, and households with multiple accounts serving different goals. A family might benefit from separate savings buckets for taxes, travel, home maintenance, and emergency reserves, even if all the Financial services Woodland Hills money technically sits under one household balance sheet. A business owner may need merchant services, payroll integration, or clearer separation between personal and company cash flow. A newly blended family may want account structures that preserve transparency while respecting autonomy.

The point is not to overengineer checking and savings accounts. It is to remove friction from ordinary life so better decisions become easier. Late fees, overdrafts, forgotten transfers, and idle cash are not glamorous topics,

but they can quietly erode progress.

## Business financial services for owners, partners, and independent professionals

Woodland Hills has no shortage of consultants, medical professionals, attorneys, real estate specialists, creative freelancers, and owner-operators. For them, personal finance and business finance are tightly linked.

A business owner's financial services team often needs to cover bookkeeping systems, entity structure, payroll, retirement plan design, tax planning, insurance, succession concerns, and cash reserve strategy. That is a long list of moving parts, but the strongest support usually begins with something basic: clean records and regular review.

Too many owners wait until tax time to understand how the business is performing. That creates avoidable pressure and poor decisions. A sound monthly or quarterly reporting rhythm allows for smarter moves during the year, whether that means adjusting owner compensation, planning equipment purchases, rethinking contractor relationships, or deciding when to hire.

Retirement planning is another area where business owners can gain significant value from proper advice. A solo consultant with high income may benefit from a different plan design than a practice owner with several employees. The tax savings can be meaningful, but only if the setup fits the business reality and administrative burden.

Succession planning also deserves more attention than it often gets. Not every owner wants to sell a company, but most would benefit from understanding what the business would look like without them for six months. That question exposes operational weaknesses quickly. It also forces a more honest view of whether the business is truly an asset or simply a demanding job.

## How to evaluate financial services without getting dazzled

People often choose advisors based on confidence and familiarity, which is understandable. Money is personal, and trust matters. Still, a polished presentation should not substitute for substance.

A useful evaluation starts with fit. The right provider for a retiree living on pension income may not be the right one for a 42-year-old executive with stock grants and two children. Likewise, a business owner with a complex return should not assume the accountant who handles a relative's simple filing is equipped for the same level of work.

These questions tend to reveal a lot quickly:

- Who is your typical client, and what kinds of problems do you solve most often?
- How are you compensated, and what conflicts should I understand?
- What does your review process look like over the course of a year?
- How do you coordinate with other professionals such as CPAs, attorneys, and insurance advisors?
- Can you explain your recommendations in plain language, including downside scenarios?

Good professionals answer directly. Great ones answer directly and make you feel less confused than when the conversation began.

Credentials matter, but process matters too. So does responsiveness. A technically strong advisor who disappears for weeks during crucial decisions can create real costs. On the other hand, a highly available advisor who lacks

depth may be friendly but ineffective. The best financial services Woodland Hills clients tend to value combine expertise, practicality, and communication.

## When a family or professional should upgrade their financial team

There are certain moments when existing arrangements deserve a hard look. Sometimes nothing is broken, but life has simply outgrown the setup.

A review is especially worthwhile when any of the following becomes true:

- Income rises sharply, especially if compensation includes bonuses, equity, or self-employment revenue.
- A major life event occurs, such as marriage, divorce, a new child, an inheritance, or a home purchase.
- Tax returns have become complicated enough that you no longer fully understand them.
- Insurance policies and beneficiary designations have not been reviewed in several years.
- Multiple advisors are involved, but no one appears to be coordinating the big picture.

That last point is more common than people admit. A household may have an investment advisor, a CPA, an insurance agent, and a lawyer, yet still lack a coherent strategy because each person sees only one slice of the situation. Coordination is often where meaningful value appears.

## The real benchmark: financial services that create calm

People usually think they are buying expertise. In a narrower sense, they are. But what they are really buying is confidence, clarity, and fewer unforced errors.

The best financial services do not make life feel busier. They make it feel more ordered. You know what is insured, what is invested, what is owed, what is likely to happen at tax time, and what still needs attention. You stop guessing whether you are missing something important. That alone has value.

For families in Woodland Hills, that kind of clarity can support better decisions around college, housing, retirement, and caregiving. For professionals, it can turn high earnings into durable wealth instead of a cycle of reactive choices. For business owners, it can separate personal security from business volatility in a way that allows real planning.

If you are assessing financial services Woodland Hills providers, look for judgment rather than salesmanship. Look for someone who understands both the numbers and the human side of decision-making. The local market is expensive, fast-moving, and full of edge cases. That is exactly why thoughtful advice matters here.

The strongest providers rarely promise magic. They offer something better: structure, discipline, and a clear view of the trade-offs. For most families and professionals, that is what makes financial progress sustainable.

**Retirement Thru Design**
21550 Oxnard St Suite #300
Woodland Hills, CA 91367

Phone: +1 800-701-1870

## FAQ About financial services Woodland Hills

### What does a financial advisor do exactly?

A financial advisor can help you evaluate financial goals and develop a plan for matters such as retirement income, investments, insurance, and saving. The services offered depend on the professional's qualifications, licenses, and business model. Ask which services are included, who will provide them, and how recommendations address your needs and risk tolerance. Financial planning cannot guarantee investment returns or a particular retirement outcome.

### What is the average cost of using a financial advisor?

There is no single fee that applies to every financial advisor. Compensation may include an hourly charge, a flat planning fee, a percentage of assets managed, commissions, or a combination. Product and investment expenses may be additional. Request a written explanation of initial and ongoing costs, preferably in dollars as well as percentages, before agreeing to services. Confirm the actual fees directly with the provider.

### What is a red flag for a financial advisor?

Warning signs include pressure to act immediately, unexplained fees or conflicts of interest, promises of high investment returns with little or no risk, and reluctance to provide information about registration or disciplinary history. Check the professional and firm using the appropriate regulatory resources, and ask how they are compensated and what standards apply to their advice. Take time to understand any recommended product before committing money.