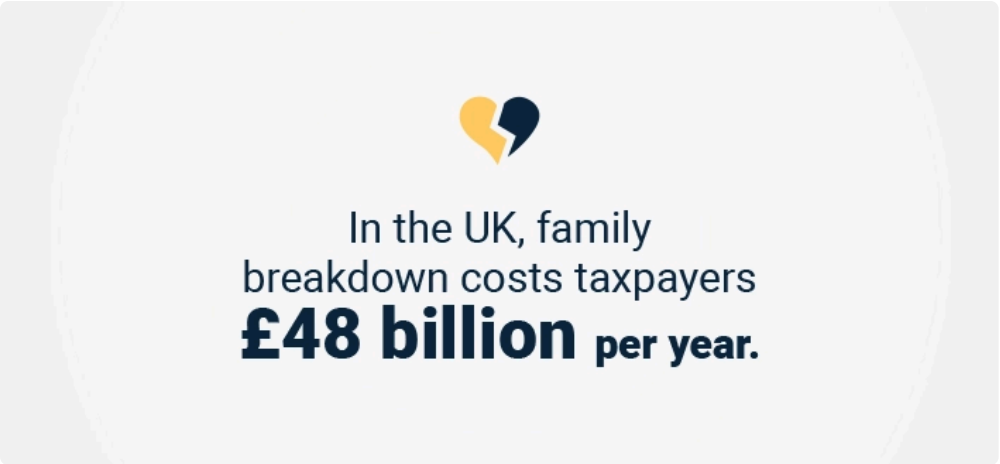

Family Members Court Mediation West Virginia Judiciary You actually can not put a cost on the human expense households really feel when parties prosecute. Ensure that you have a good relationship with the mediator you hire by arranging an initial appointment with them. It can also be a much faster procedure, depending on the events' readiness to compromise. When partners are merely inflexible and incapable to endanger in any way, the situation will inevitably most likely to trial.

What is the mediation Act 2026?

The mediation act provides a structured legal framework for dealing with disputes with shared contract with the assistance of a neutral 3rd party known as a mediator. Unlike typical litigation, mediation focuses on cooperation instead of problem. This legislation makes sure that parties can settle disagreements successfully.



Warnings That Predict Even More Sessions

- Separation can cause a lot of volatility and instances are commonly uncertain.
- It is not adversarial; it assists you deal with the various other event to solve your conflict.

- There are advantages and negative aspects to making use of a lawyer or an additional type of expert to mediate your divorce (which we'll discuss later in this post).
- The cost arrays from $3,000 to $8,000 (generally divided between partners).

Particular indication can tell you early if you'll need extra time. Sometimes unresolved concerns suggest you'll need lawful actions also after arbitration ends. Usage legal representatives for recommendations and record review, not courtroom battles. Mediation itself is a procedure for negotiation and does not create legitimately binding decisions. Nonetheless, agreements reached via mediation can be formalized into binding contracts or court orders with the assistance of lawful guidance. This ensures that the terms are enforceable under North Carolina regulation. There are additionally business that use flat-rate bundles for divorce mediation solutions in some states, without needing to evaluate your situation. The cost for either sort of flat-rate package is normally between $4,000 and $5,500, though it can go higher in complicated instances. Obviously, a flat-rate package takes the unpredictability out of approximating the expense of separation mediation. However there are circumstances when paying by the hour or session can save you cash. If some of the problems have been https://telegra.ph/Alderton-Family-Mediation--Professional-Family-Mediation-10-21 fixed through mediation, you can restrict the Court hearing to the remaining concerns. In some areas, the Close friend of the Court might give arbitration in family law cases. If you do not get to an agreement with FOC arbitration, FOC might do an examination or hold a hearing.

What To Know Prior To Dealing With A Moderator

If you possess multiple homes, service rate of interests, retirement accounts, or investment profiles, expect to spend even more time dividing whatever up. Employ one for a consultation before arbitration starts to comprehend your civil liberties and obtain a sense of reasonable outcomes. Arrange an additional meeting if settlements stall or complicated issues appear-- like organization evaluation or pension plan division. Do not forget pay stubs, investment accounts, and any records of business ownership.

Lawful

With experience as a commercial litigator, an entrepreneur, a federal prosecutor and a chosen official, he is known as an innovative problem-solver and a servant leader. He has actually browsed complex situations throughout markets, including municipal federal government and public policy, organization and commercial, college, public security, personal injury and work. He is a popular audio speaker and trainer in negotiation and conflict management, and is acknowledged for his work ethic. Arbitration can additionally help reduce problem and keep connections. Lawsuit can be extremely adversarial, leading to resilient animosity in between the parties included. On the other hand, mediation concentrates on partnership and interaction, which can aid maintain connections, particularly if youngsters are involved. Moreover, while the price will not usually escalate for complex cases, more complex situations will call for more time in arbitration, so the total price can be considerably higher. There are typically 2 sorts of pay frameworks for separation mediators. The very first is a flat-rate pay schedule that sets a level rate in advance so the events know what to anticipate and what they will be required to spend for the arbitration process This cost can alter depending upon the different elements and circumstances of specific cases. For complicated separations, this cost can be substantially higher, and more knowledgeable or top-level moderators might run in a greater price range. Arbitration can additionally leave the events really feeling less aggressive towards each various other due to the fact that they have to essentially work together to find to an agreement. Time sharing is a better term because custody, in the past, made use of to indicate possession of a youngster. A moms and dad needs to make time for their kid, which time has to be shared with the various other moms and dad. Arbitration can aid by permitting celebrations to be in control of

deciding specifically which timesharing timetable will help them. There can be any type of number of methods to design addressing how possession would be dispersed between the events, relying on what their arrangement is.