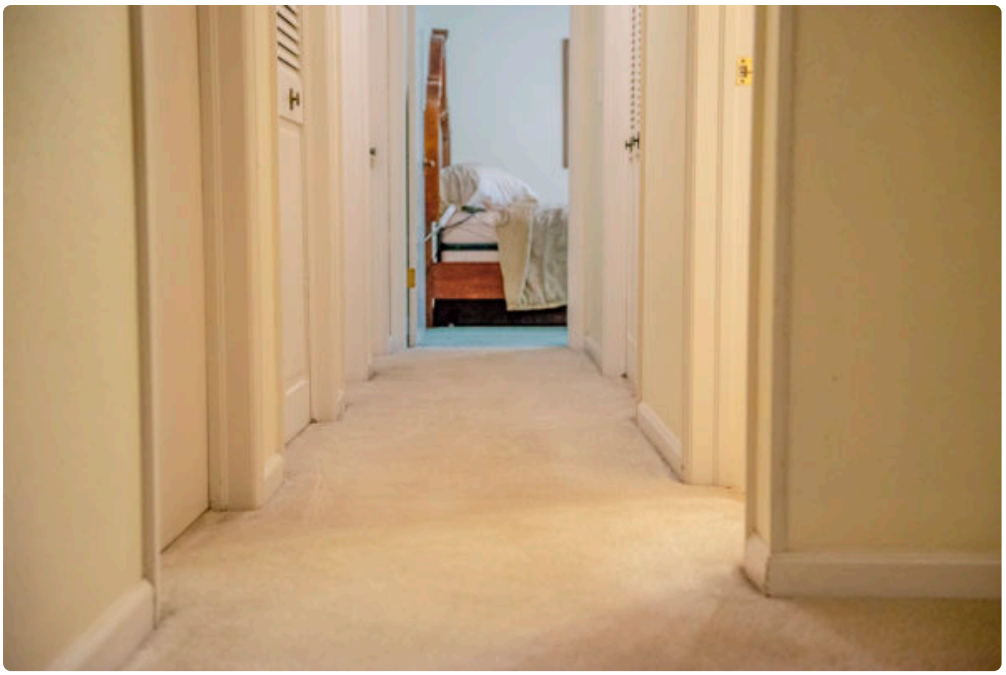



Indoor air quality rarely gets much attention until something feels off. A room smells stale. Dust seems to settle again a day after cleaning. Someone in the home wakes up congested, sneezes more in the morning, or notices that allergies ease up after spending time away. In many homes and offices, the carpet is part of that story.

Carpet works like a giant fabric filter stretched across the floor. It catches tracked-in dirt, pollen, pet dander, fibers, skin cells, and the fine grit that comes in through doors and open windows. That trapping action can be helpful at first because it keeps some particles from floating freely in the breathing zone. The problem starts when the carpet holds more than it should, or when those particles are disturbed by footsteps, pets, vacuum traffic, dry air, or airflow from the HVAC system. At that point, the same carpet that once helped contain debris can start feeding it back into the indoor environment.

That is why Carpet Cleaning Greeley CO matters for more than appearance. Done properly, it can reduce the particle load sitting deep in the pile, remove residues that attract new soil, address moisture issues before they turn into odor or microbial growth, and support a healthier indoor environment overall. The effect is not magical, and it is not a substitute for ventilation or filtration. But in real homes, especially those with children, pets, or seasonal allergy sufferers, clean carpet often makes a noticeable difference.

What actually lives in carpet

People often think of carpet soil as visible dirt, the crumbs by the sofa, the dark traffic lane from the hallway to the kitchen, the pet hair gathered along baseboards. The deeper issue is the fine material that does not show itself so clearly. A large share of what accumulates in carpet is dry particulate matter. That includes outdoor soil, pollen, soot, lint, textile fibers, dander, and tiny fragments carried on shoes or blown in from outside. In Greeley, where wind can move dust with real force during dry stretches, those fine particles build up faster than many homeowners expect.

Then there is the sticky side of contamination. Cooking oils, drink spills, pet accidents, body oils from bare feet, and residues from spot cleaners all leave behind compounds that trap more debris. Once that film settles into carpet fibers, ordinary vacuuming has a harder time removing what is attached to it. The carpet can begin to hold odor, and every step can disturb a little more fine material into the air.

Moisture changes the equation further. A damp carpet or pad, whether from a spill, snow tracked in, plumbing leaks, or overwatering houseplants nearby, creates conditions where odor-producing bacteria and microbial growth can develop. That does not mean every carpet is a mold problem. It does mean that wet carpet should never be ignored, and that cleaning methods need to be paired with proper drying.

How dirty carpet affects the air you breathe

The connection between carpet and air quality becomes clearer when you watch what happens in an active household. A child runs across the room. A dog circles before lying down. Someone drops onto the couch after work. Tiny particles that had settled into the carpet get pushed upward into the room, especially in low humidity conditions where static and dry dust are common. Those particles do not always stay airborne long, but they do not need to. If they rise to nose level for even a short time, people can inhale them.

The effect is often more noticeable in bedrooms, family rooms, and finished basements where the carpet sees daily use and windows may stay closed for long periods. I have also seen it in rental turnovers and office suites. A space can look decent at a glance, yet still carry a dry, stale smell that seems to cling to the air. After a thorough cleaning and proper dry time, the room often feels lighter, not because of fragrance, but because the source material driving that stale smell has been removed.

Carpet also interacts with the HVAC system. When dust and dander collect in fibers, the supply air moving across the room can stir those particles. At the same time, return vents pull airborne material through the home. If the carpet is overloaded, the room keeps recycling a fine layer of contaminants. Clean carpet does not solve poor HVAC maintenance, but it reduces one major reservoir that contributes to the cycle.

Why Greeley homes have their own carpet challenges

Every region has its own cleaning realities, and Greeley is no exception. Local conditions can be hard on carpet. Dry weather and wind encourage dust infiltration. Snow, ice melt, mud, and lawn debris create seasonal spikes in tracked-in soil. Many households also have pets, active kids, or both, which means more hair, more outdoor contaminants, and more small accidents than people always realize.

Homes near busy roads can pick up additional fine particulates. Homes in newer developments may see dust related to nearby construction or bare lots. Agricultural activity in the broader area can contribute its own mix of airborne material. None of this means a carpeted home is a bad choice. It simply means maintenance has to match the environment.

That is one reason Carpet Cleaning Greeley CO should be approached as preventive care rather than a once-in-a-while rescue job. Waiting until carpet looks visibly dark usually means there is already a much larger load of embedded soil beneath the surface.

The difference between vacuuming and professional cleaning

Routine vacuuming is essential, but it has limits. A good vacuum with a sealed system and a true HEPA filter can remove a meaningful amount of dry soil from the upper and middle portions of the pile. For many homes, that is the first and most important line of defense. Yet vacuums struggle with sticky residues, impacted traffic lanes, and soil embedded deep near the backing. If pet oils, cooking residue, or old detergent remains are present, the carpet often needs extraction and rinsing rather than just suction.

Professional carpet cleaning works on a different level. The exact method varies, but the goal is consistent: loosen embedded soil, suspend it safely, extract it thoroughly, and leave the fibers with minimal residue so they stay cleaner longer. Hot water extraction is one of the most effective approaches for deep cleaning when performed correctly. It uses solution, agitation or dwell time as needed, and strong extraction to flush out contaminants. Low-moisture methods can also be useful in some settings, especially commercial spaces or maintenance programs where quick dry times matter, though they may not always match extraction for heavy soil or contamination.

Technique matters more than marketing language. A rushed job can leave detergent behind, overwet the carpet, or fail to remove enough soil to justify the service. A skilled cleaner pays attention to fiber type, soil load, spots versus stains, pet contamination, airflow, and how quickly the carpet will dry.

How professional carpet cleaning improves indoor air quality

The most direct benefit is simple removal. When fine dust, dander, pollen, and gritty particulate matter are extracted from the carpet, there is less material available to become airborne later. That lowers the burden on the room as a whole. People with mild allergies often notice this first as fewer morning symptoms or less of that scratchy feeling after vacuuming or walking through high-traffic areas.

A second benefit is residue reduction. Many store-bought carpet sprays and rental machine detergents leave behind sticky surfactants if they are not rinsed out well. Those residues act like magnets for new soil. Professional cleaning, when done properly, rinses away much of that buildup. The carpet not only looks better, it also stops grabbing onto fresh debris as aggressively.

A third benefit involves odor sources. Odor itself is not always an air quality hazard, but it often signals that organic material is sitting in the carpet or pad. Pet urine, tracked-in moisture, food spills, and body oils can all create persistent smells. Cleaning that reaches the source can improve the room far more than perfumes or deodorizers ever will. Covering odor leaves the source in place. Removing it changes the environment.

Then there is moisture management. Correct professional cleaning uses enough moisture to clean effectively and enough extraction to remove it. Good airflow and dry time are part of the job. Fast, thorough drying helps prevent musty smells and reduces the risk that lingering dampness will create new problems.

The importance of treating pet issues honestly

Pet-friendly homes are some of the most rewarding to live in, and some of the toughest to keep truly clean. Hair on the surface is only the obvious part. Dander settles into the pile. Saliva and body oils transfer where animals

nap. Accidents can soak below the carpet face fiber into the pad and even the subfloor. If that happens, a surface cleaning may improve appearance while leaving the main source untouched.

This is where judgment matters. Not every spot needs carpet replacement, and not every odor problem can be solved with standard cleaning alone. A good cleaner will explain the difference between a recent accident on the surface and contamination that has spread into the pad. In some cases, targeted subsurface treatment can help. In others, sections of pad or even the carpet itself may need to be replaced. That honesty is part of protecting indoor air quality, because half measures can leave a home smelling better for a week and then slipping right back.

Allergies, asthma, and the question people often ask

Many homeowners want to know whether carpet is always bad for allergies. The answer is more nuanced than the slogans suggest. Hard surfaces are easier to wipe down, and they do not trap contaminants the same way carpet does. At the same time, carpet can hold particles until they are removed, rather than allowing them to move freely across the room. In practical terms, carpet can work acceptably in an allergy-conscious home if it is maintained consistently and cleaned deeply on schedule.

For asthma or significant respiratory sensitivity, details matter more than broad rules. The vacuum should be sealed and filtered. Humidity should be controlled. Spills should be dried quickly. Shoes-off habits help. Professional cleaning should be performed before the carpet reaches a heavily impacted state. If the carpet is old, matted, frequently damp, or contaminated in the pad, replacement may be the better health decision.

Signs your carpet may be affecting indoor air quality

Some signals are obvious, others are easy to dismiss as normal household wear. A few are worth taking seriously:

1. The room smells dusty, musty, or stale soon after regular housekeeping.
2. Allergy symptoms seem worse indoors, especially in carpeted rooms.
3. Traffic lanes darken quickly again after vacuuming.
4. Pet odors return even after spot treatment.
5. The carpet takes a long time to dry after spills or feels humid near the base.

These signs do not prove the carpet is the only culprit. Filters, ducts, humidity, furniture, and even mattresses can contribute. But if several of these show up together, the carpet deserves a close look.

What proper cleaning should include

A credible service is usually more methodical than people expect. It starts with inspection, not just unloading equipment and getting started. Fiber type, wear pattern, spots, odors, previous cleaning attempts, and ventilation all shape the plan. Pre-vacuuming matters because dry soil should be removed before moisture is introduced. Pre-treatment matters because heavily used lanes and greasy soils need time to break down. Agitation may be appropriate on some carpets, while delicate fibers require more caution.

Extraction should remove suspended soil without leaving the carpet overly wet. That sounds obvious, but it is where many weak cleanings fall short. Good cleaners also pay attention to edges, transitions, and places where airflow is poor, because those are the areas most likely to retain moisture or odor. After cleaning, grooming and accelerated drying can make a real difference, especially in cooler weather or in basements.

The result should not be a perfumed room trying to smell clean. It should be a room that smells neutral.

Why drying time matters as much as cleaning power

Indoor air quality improves when contaminants are removed, not when they are traded for excess moisture. Overwet carpet is one of the quickest ways to turn a cleaning appointment into a new problem. That can happen with inexperienced operators, underpowered rental machines, or a process that uses too much solution and too little extraction.

In a well-executed job, most residential carpets dry within several hours, though exact times depend on humidity, airflow, fiber type, and soil load. Some may take longer. Open air movement, ceiling fans, HVAC circulation, and dehumidification all help. If a carpet is still quite damp the next day under normal conditions, that is a sign to ask questions.

The role of maintenance between professional visits

One deep cleaning a year can help, but indoor air quality usually improves most when homeowners manage the periods between cleanings well. Daily life is what loads the carpet in the first place. That means the little habits matter.

A realistic maintenance routine usually looks like this:

1. Vacuum high-traffic areas at least once or twice a week, more often with pets.
2. Use entry mats and remove shoes indoors when possible.
3. Blot spills immediately and avoid overusing store spot cleaners.
4. Change HVAC filters on schedule and keep airflow moving.
5. Schedule professional cleaning before the carpet looks heavily soiled.

Those five habits do more for air quality than occasional deep cleaning alone. They also protect the carpet from premature wear, which matters because worn carpet traps and releases soil differently than healthy, upright pile.

Choosing a Carpet Cleaning Greeley CO provider with air quality in mind

Price shopping is understandable, but carpet cleaning is one of those services where the cheapest option often costs more later. If the cleaner leaves residue, overwets the pad, or uses heavy fragrance to mask incomplete cleaning, the carpet can resoil quickly and the room may still feel off.

When evaluating providers, it helps to ask practical questions. What cleaning method do they recommend for your carpet and why? Do they pre-vacuum? How do they handle pet contamination? What is the expected dry time? Will they use deodorizers automatically, or only if requested? Their answers tell you a lot about whether they are thinking beyond surface appearance.

Experience with local conditions matters too. Carpet Cleaning Greeley CO is not just about knowing machinery. It is about understanding how dry wind, winter moisture, mud season, pets, and daily traffic shape what ends up in residential carpet here. A provider who works in the area regularly will usually have a better sense of what homes are dealing with and how to clean accordingly.

When cleaning is not enough

There are situations where even excellent cleaning has limits. Old carpet with repeated pet urine intrusion, long-term moisture damage, heavy wear, or deteriorating pad can keep affecting indoor air quality despite repeated service. In those cases, replacement becomes less of a cosmetic upgrade and more of a practical reset.

I have seen homeowners spend money chasing odor or allergy relief through *Carpet Cleaning Greeley CO* repeated spot treatments when the underlying issue was already below the carpet surface. Once contamination reaches the pad or subfloor, especially if it has been there for months or years, the right answer may be removal, subfloor treatment, and new flooring. It is not the answer anyone hopes for, but it is sometimes the honest one.

A cleaner floor changes the feel of the whole room

People often talk about carpet cleaning in terms of appearance because that is what they can see right away. Brighter fibers, restored texture, cleaner traffic lanes. The indoor air benefit is quieter. It shows up as fewer lingering odors, less visible dust around baseboards, less heaviness in a closed room, and a space that simply feels easier to breathe in.

That change is especially noticeable in homes where maintenance has lagged for a while, or where the carpet has been carrying the hidden load of pets, windblown dust, or repeated light spills. Once the embedded soil and residues are properly removed, the room does not need fragrance to seem fresh. It just feels cleaner in the way a well-maintained home should.

For homeowners who care about healthier interiors, Carpet Cleaning Greeley CO is worth seeing as part of a broader system. Ventilation matters. Filtration matters. Humidity control matters. So does what sits underfoot every day. Clean carpet will not solve every air quality problem, but in many homes, it removes one of the most persistent reservoirs of particles and odor. That is a practical improvement people can usually notice without being told where it came from.

TLC Carpet & Air Duct Cleaning
6380 W 10th St, Suite 7
Greeley, CO 80634

(970) 352-8176

FAQ About Carpet Cleaning Greeley CO

How much should a carpet cleaner cost in Greeley?

Pricing depends on the number and size of rooms, carpet condition, and add-ons such as stain treatment or stairs. Ask for an itemized quote.

How long will my carpet take to dry after cleaning?

Drying time varies with the carpet, cleaning method, humidity, and airflow. Ask the technician for an estimate and when to move furniture back.

How do I prepare my home for carpet cleaning?

Pick up small items, clear a path for equipment, and point out stains or delicate fibers. Ask the cleaner which furniture they can move and what needs to be moved before the visit.