Can remote brain training fit into a sleep improvement plan?

Yes, remote brain training can fit into a sleep improvement plan, and for many people it offers a practical way to address the root causes of poor sleep rather than just masking symptoms. The approach, often called neurofeedback for sleep, trains the brain to produce the brainwave patterns that support restful sleep. When delivered remotely, it removes the need for regular travel to a clinic, which can make it easier to maintain a consistent routine.

How brain training relates to sleep

Sleep is not a passive state. The brain cycles through different stages - light sleep, deep sleep, and REM sleep - each with a characteristic pattern of electrical activity. Neurofeedback for sleep works by giving the brain real-time feedback on its own activity, usually through sensors placed on the scalp. Over repeated sessions, the brain learns to shift toward the patterns that help with sleep onset and sleep quality.

This is not about forcing yourself to fall asleep. It is about creating the neurological conditions that allow sleep to happen naturally. For someone who struggles with racing thoughts at bedtime or who wakes frequently during the night, neurofeedback can help quiet the overactive brain regions that interfere with rest.

What remote brain training looks like

A remote neurofeedback program typically provides a small device, a headband or cap with sensors, and a tablet or smartphone app. You use it at home, often for 20 to 30 minutes a few times per week. During a session, you watch a visual display - a movie, a game, or a simple animation - that dims or pauses when your brain strays from the target pattern. Over time, your brain learns to stay in the desired state for longer periods.

View the location on Google Maps

This kind of training is distinct from sleep tracking. Sleep trackers measure movement and heart rate to estimate when you are asleep or awake. They can tell you that you slept poorly, but they do not train your brain to sleep better. Neurofeedback for sleep is a training intervention, not a measurement tool.

Where it fits in a sleep improvement plan

A complete sleep improvement plan usually includes several elements: consistent bed and wake times, a cool and dark bedroom, limited screen time before bed, and management of

stress and anxiety. Remote brain training fits naturally alongside these habits. It does not replace good sleep hygiene, but it can address the biological driver that hygiene alone cannot reach - the brain's own tendency to remain alert when it should be winding down.



For example, someone with anxiety may find that even after dimming the lights and putting away the phone, their mind still races. Neurofeedback for sleep targets that specific pattern. It trains the brain to shift from a high-arousal, fast-brainwave state to a more relaxed, slow-brainwave state. Over weeks of practice, the effect becomes more automatic, so falling asleep feels less like a struggle.

This kind of training is often called sleep support training because it works alongside other strategies to reinforce the brain's ability to rest. It is not a quick fix; most programs recommend a series of sessions over several weeks to produce lasting change.

What to look for in a remote program

Not all remote neurofeedback programs are the same. Here are a few things to consider when evaluating one:

- **Device quality and ease of use:** The sensors should be comfortable and simple to position. A program that requires fiddly setup every time is harder to stick with.
- **Session length and frequency:** Look for a program that fits your schedule. Most sessions run 20 to 30 minutes, and three to five sessions per week is typical for sleep training.
- **Guidance and support:** Some programs provide a coach or clinician who reviews your progress and adjusts the training. Others are fully self-guided. For sleep issues, having a professional to interpret the data can be helpful.
- **Integration with sleep tracking:** Some programs let you sync data from a wearable sleep tracker. This can help you see whether changes in brainwave patterns correspond to better sleep metrics.
- **Cost and commitment:** Remote programs often charge a monthly fee or a flat rate for a set number of sessions. Check whether the program requires a long-term commitment and whether the device is included or rented.

Who may benefit most

Remote brain training for sleep tends to work well for people who have tried basic sleep hygiene and still struggle. It is particularly suited to those whose sleep problems are tied to anxiety, overthinking, or a hyperactive mind at night. It can also help people with irregular schedules - shift workers, for example - whose circadian rhythm is out of sync with their environment.

On the other hand, someone whose sleep trouble is purely environmental - a noisy bedroom, a partner who snores, or a mattress that is past its prime - may not see much benefit from

neurofeedback alone. The training addresses the brain, not the bedroom. It works best as part of a plan that also fixes the external factors.

Practical considerations for remote training

One advantage of remote training is that you do the sessions at home, which means you can schedule them at a time that suits your natural rhythm. Some people do a session an hour before bed to reinforce the relaxation response. Others prefer morning sessions to train the brain to stay calm throughout the day, which indirectly improves sleep at night.



Consistency matters more than the time of day. The brain learns through repetition, so a program that you can stick with for several weeks is more effective than a more intense program that you abandon after a few days. Remote programs make it easier to stay consistent because you are not driving to a clinic, but they also require self-discipline.

Another consideration is the learning curve. The first few sessions may feel odd or unproductive. The feedback can be subtle, and it takes time for the brain to respond. People who expect immediate results are often disappointed. It helps to view the first two or three weeks as a period of calibration, not as a test of the program's effectiveness.

How to combine it with other sleep strategies

If you decide to try remote neurofeedback for sleep, keep your other sleep habits in place. A consistent bedtime routine, a dark and cool room, and limited caffeine after mid-afternoon still

matter. The training works best when the brain is not fighting against poor sleep hygiene.

You can also use a sleep tracker to monitor progress. Look for trends in sleep onset time, total sleep duration, and time spent in deep or REM sleep. If the tracker shows improvement over the same period that you are doing the brain training, it is a good sign that the training is having an effect. But remember that trackers are estimates, not clinical measurements. Use them as a guide, not a verdict.

For people whose sleep issues are linked to anxiety or ADHD, **sleep support training** can be especially useful because it targets the underlying brain regulation problem rather than just the symptom of poor sleep. That is one reason neurofeedback for sleep has gained attention among clinicians who work with these populations.

What to expect from a program

Most remote neurofeedback programs start with an assessment. You may fill out a sleep questionnaire or complete a baseline session to capture your current brainwave patterns. The program then sets target patterns for you to train toward. Over the following weeks, you do sessions at home, and the program adjusts the targets as your brain learns.

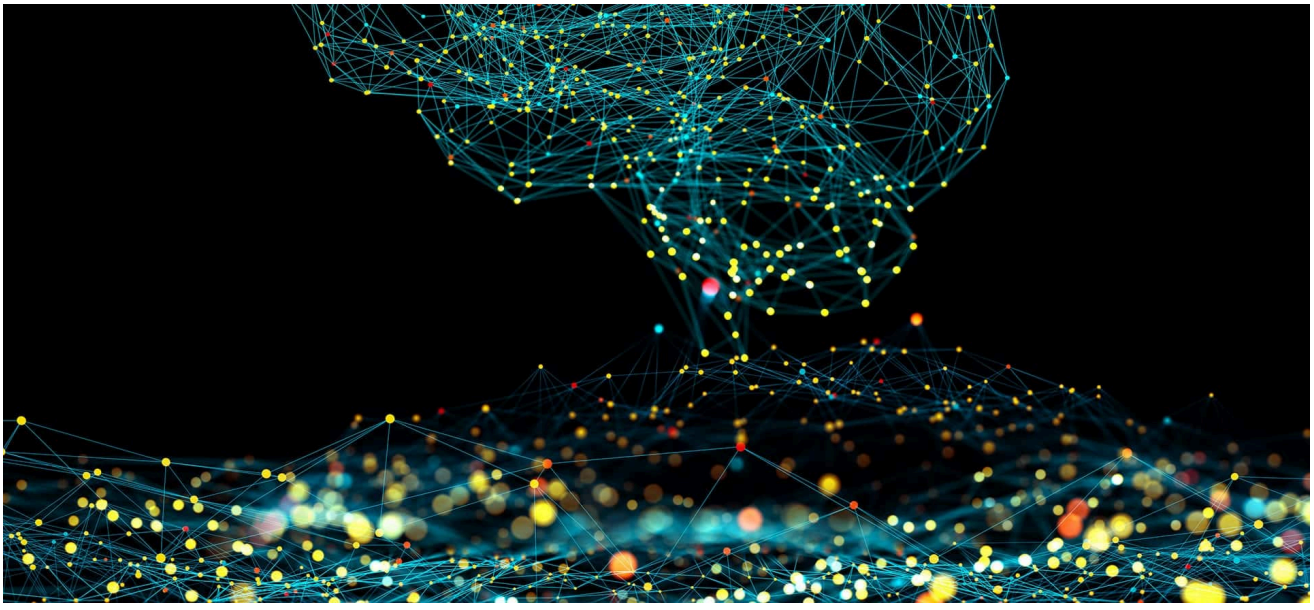

Some programs offer a complimentary introductory session, which can give you a feel for the process before you commit. This is a good opportunity to ask questions about how the program handles common issues like sensor placement, session timing, and what to do if you miss a few days.

InnerOptimal provides personalized in-person and remote neurofeedback training for anxiety, ADHD, sleep issues, mood concerns, and cognitive performance. Their services are available at

2210 Encinitas Blvd # L, Encinitas, CA 92024, USA, and they can be reached at +1 760-633-3328.

Remote brain training is not a magic bullet, but for many people it offers a practical, science-based way to improve sleep from home. When added to a solid sleep plan, it can tip the balance from restless nights to restful ones.

InnerOptimal is also on LinkedIn.