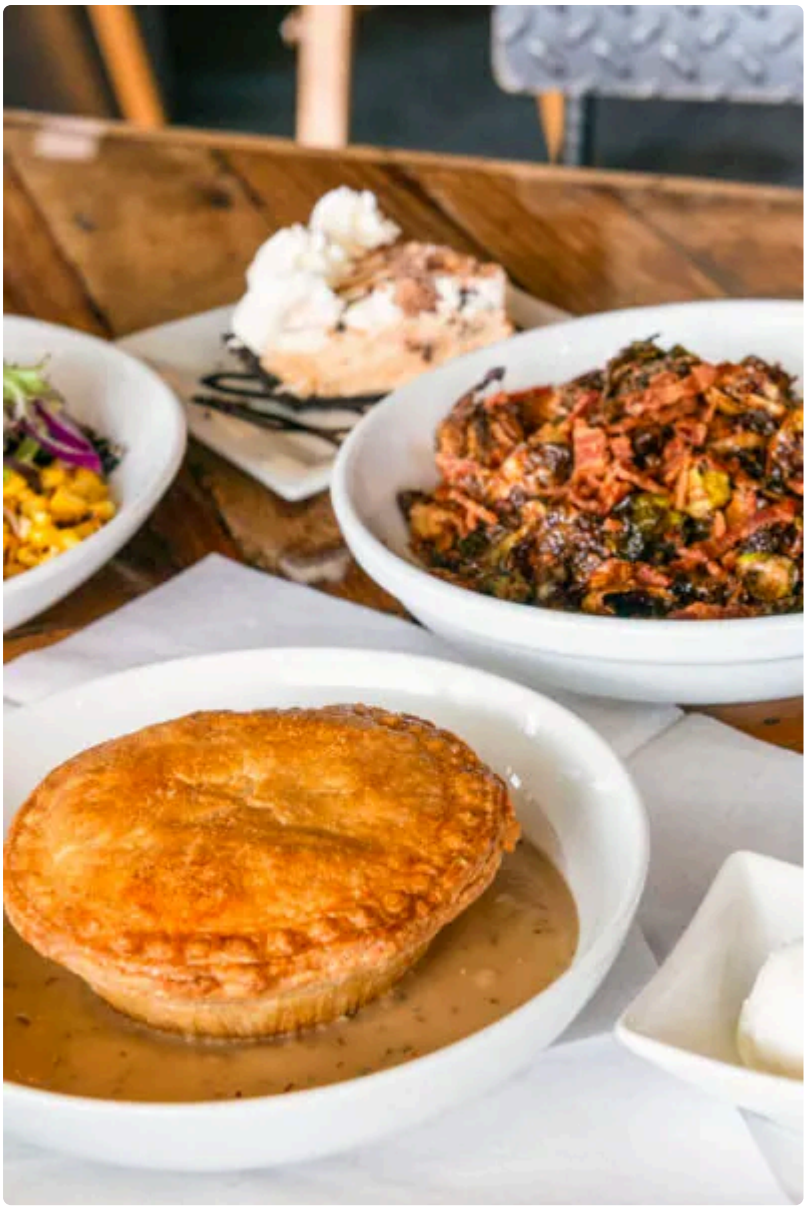

Colorado Springs has never had trouble attracting people who appreciate comfort, craft, and a meal with some character. The city's food scene often gets framed around breweries, brunch spots, and mountain-view patios, but there is another kind of place that deserves attention, the kind of cafe where butter, flour, fruit, stock, and patience still matter. A good pie cafe fits that description perfectly. It feels both old-fashioned and current, simple on the surface and surprisingly demanding behind the scenes.

When people search for a pie cafe Colorado Springs experience, they are usually looking for more than dessert. They want the smell of a warm oven when they walk in. They want a display case that makes choosing difficult. They want savory options that can stand in for lunch, sweet slices that feel worth the calories, and coffee that holds its own next to all that richness. Most of all, they want food that tastes handmade rather than assembled.

Pie sounds humble, but there is no hiding in pie. A crust either shatters into delicate flakes or it sits there dense and forgettable. A filling either tastes balanced or it turns sugary, gummy, watery, or flat. The margin between excellent and disappointing is narrower than many diners realize. That is what makes a strong pie cafe such a pleasure. Every bite shows restraint, judgment, and repetition.

Why pie still feels special

Some foods are easy to fake. Pie is not one of them.

You can tell almost immediately whether a bakery or cafe understands dough. The first clue is visual. A well-made crust has definition. You can see the layers, the slight lift, the golden edges that signal proper bake time. The second clue comes from texture. The fork should meet just enough resistance before the crust breaks into flakes. If it crumbles like dry sand or bends like soft cardboard, something went wrong long before it reached the oven.

Then there is the filling. Fruit pies need enough thickener to hold together, but not so much that they resemble canned gel. Cream pies need body without becoming pasty. Savory pies need structure and moisture at the same time, which is harder than it sounds. Chicken pot pie, for example, can collapse into soup if the filling is loose, or eat like library paste if the sauce is overworked. The best kitchens know how to stop just before excess. That restraint separates a memorable slice from a forgettable one.

In Colorado Springs, where diners often value both casual atmosphere and quality ingredients, pie cafes have room to shine. The format works at lunch, in the late afternoon, and after dinner. It suits a solo coffee break as well as a family stop after a day in Garden Learn more here of the Gods or a downtown shopping run. Pie is flexible, but it still feels like a treat.

The crust is the first test

Anyone serious about pie starts with the crust. There is no workaround.

A flaky crust depends on cold fat, gentle mixing, and a light touch. Butter delivers flavor, though some bakers blend fats to balance taste and structure. Too much handling develops gluten and toughens the dough. Too little hydration leaves it ragged and difficult to roll. Even with a solid formula, humidity, room temperature, and oven behavior can shift the result. That is why experienced bakers keep adjusting by feel. They watch the dough rather than worship the recipe.

In a cafe setting, consistency becomes even harder. Home bakers can fuss over one pie at a time. A busy shop may need dozens, each one rolled, lined, filled, topped, chilled, and baked on schedule. That pressure reveals skill quickly. A strong pie cafe Colorado Springs visitors would gladly return to is one where the 10 a.m. Slice and the 2 p.m. Slice taste like they came from the same careful hands.

There is also the question of style. Not every pie needs the same crust. A fruit pie may call for a sturdier bottom to carry juicy filling. A cream pie shell should bake crisp enough to stay intact under custard. Hand pies and pot pies need their own balance of tenderness and strength. The finest cafes understand those distinctions. They do not force one dough to do every job.

Sweet pies that earn their place in the case

A great pie case tells you something about the kitchen’s priorities. If every pie looks glossy and oversized but tastes one-note, the display is doing all the work. Better cafes use visual appeal as an invitation, not a distraction.

Fruit pies often make the strongest first impression because they reveal so much technique. Apple sounds basic until you try to get it right. The apples need to keep some texture. The spice should support rather than dominate. Cinnamon is useful, but heavy cinnamon can flatten the fruit and make every slice taste the same. Sugar levels matter too. Good apple pie tastes like apples first, not just sweetness and heat.

Berry pies present a different challenge. Blueberry, cherry, mixed berry, and peach can all drift into excessive moisture if the fruit is frozen, underripe, or handled carelessly. A thoughtful baker adjusts the thickener according to the fruit’s water content and the season. Summer fruit often behaves differently from winter fruit, and anyone who bakes year-round learns to respect that fact.

Cream pies and custard pies test another skill set. Banana cream, coconut cream, chocolate cream, and key lime all rely on balance. The filling must be rich without becoming heavy. Whipped topping should complement the pie rather than smother it. A common mistake in lesser cafes is stacking sweetness on sweetness, sugary crust, sweet filling, sweet topping, sweet garnish, until the palate gives up. Strong shops know where to hold back.

Seasonal specials are often where a pie cafe becomes memorable. A fall pumpkin pie with enough ginger to keep it lively, a spring strawberry rhubarb with proper tartness, or a winter chocolate pecan pie that avoids syrupy overload can turn a casual stop into a ritual. Limited offerings also signal that the kitchen is paying attention to ingredients rather than running on autopilot.

Savory pies deserve equal respect

Many people still think of pie primarily as dessert, but savory pie may be the strongest argument for returning to a cafe regularly. Done well, it is practical, hearty, and far more nuanced than its reputation suggests.

Chicken pot pie remains the standard bearer because everyone has a reference point. That also makes it easy to judge. The filling should taste like chicken, vegetables, and stock, not generic cream. Carrots, peas, celery, onions, and herbs need definition. The top crust should stay crisp even where it meets the sauce. If the bottom crust is included, it has to be fully baked enough to avoid gumminess, a detail many kitchens miss when they rush volume.

Beef pies invite deeper flavors, often drawing on long-cooked onions, stock reduction, mushrooms, dark beer, or thyme. The best versions feel warming rather than heavy. A savory pie should satisfy, but it should not leave the diner feeling flattened for the rest of the day. Vegetable pies can be even trickier, because they rely on seasoning and contrast rather than meat richness. Spinach, roasted squash, mushrooms, leeks, and cheese can produce excellent results, but only if moisture is controlled and the filling retains shape.

For lunch service, savory pies do something sandwiches cannot quite replicate. They offer compact comfort. You get crisp pastry, soft interior, and a complete flavor story in each forkful. Add a simple salad or cup of soup and the meal feels intentional rather than improvised.

The role of coffee, tea, and the counter itself

A pie cafe lives or dies not only by the pies, but by the environment around them. Coffee matters. Tea matters. The pace of service matters. So does the condition of the display case at different times of day.

Rich pastry needs drinks that cut through butter and sugar. A straightforward drip coffee often works better than an elaborate sweet latte. Dark roast can overpower delicate fruit pie, while a medium roast with enough acidity can lift it nicely. Tea is equally useful, especially black teas and some herbal blends that pair well with custards and fruit. Cafes that take beverages seriously understand pairing instinctively, even if they never say so out loud.

The counter experience matters more than many owners realize. Pie asks customers to make decisions based on appearance, and clear descriptions help. If a staff member can explain whether a cherry pie leans tart, whether the coconut cream is especially rich, or whether the savory special has a flaky top only, the customer orders with confidence. This is one of those small service details that changes the entire visit.

Even seating plays a role. Pie is not always grab-and-go food. A cream pie especially benefits from a proper plate, a stable table, and ten unhurried minutes. The best cafes create enough room for both rhythms, the person taking a slice to go and the person settling in with coffee and a fork.

What to look for when choosing a pie cafe

If you want a reliable pie stop, a few signs tend to separate serious bakeries from places that simply stock pie.

1. The crusts look distinct rather than uniformly glossy and identical.
2. The menu includes both staples and seasonal changes.
3. Staff can describe fillings clearly without reading a label word for word.
4. Savory pies receive as much attention as sweet ones.
5. Slices hold their shape without appearing stiff or over-thickened.

None of these signs guarantees greatness, but together they tell you a lot. Good pie shops tend to reveal themselves quickly once you know what to notice.

Colorado Springs is a natural setting for pie culture

There is something about Colorado Springs that suits pie particularly well. The city balances tourism and neighborhood life in a way that supports comfort-driven food. Visitors want memorable local stops. Residents want places they can revisit without turning every meal into an event. Pie cafes sit neatly in that space.

Weather helps too. Cool mornings and four-season shifts make baked goods feel welcome most of the year. A hot slice of savory pie in colder months has obvious appeal, but even in summer, a fruit pie with coffee or iced tea still lands well after a hike, a market visit, or a downtown afternoon. Unlike trend-based desserts that spike for a season and vanish, pie remains dependable.

The local preference for approachable quality also matters. Colorado Springs diners often appreciate craftsmanship that does not announce itself too loudly. Pie fits that ethic. It can be excellent without becoming precious. You do not need a tasting menu vocabulary to understand when a crust is right.

Timing changes the experience

One practical truth about pie cafes rarely gets discussed, the time you visit can shape what you get.

Earlier in the day usually means a fuller case and cleaner selection. If you have your heart set on a particular seasonal fruit pie or a savory lunch option, morning or early midday gives you the best chance. Later visits can still be rewarding, especially if the cafe refreshes slices during the day, but popular pies often sell down first.

There is also a quality angle. Freshness matters differently depending on the pie. Fruit pies can settle and slice better after resting, but cream pies need careful cold holding, and topped pastries look their best within a certain window. Savory pies often benefit from a proper reheat rather than a rushed microwave pass. Strong cafes know how to manage each type according to its needs. Weaker ones treat all slices the same, which usually shows up in texture.

If I am judging a pie shop seriously, I tend to look at two things beyond flavor. First, how does the crust behave at the plate after a few minutes? Second, does the filling taste integrated, or do the components feel separate and unfinished? Those clues often say more than the first bite alone.

Pie is comfort food, but precision still rules

Part of pie’s charm is emotional. It suggests family tables, holiday dinners, roadside diners, church suppers, and recipes passed through worn note cards. Yet nostalgia can hide mediocrity if we are not careful. A pie cafe earns

loyalty not by leaning on sentiment, but by backing that feeling with technique.

That means browning onions long enough for sweetness in a savory filling. It means salting fruit properly so flavor opens up rather than turning flat. It means blind baking shells when necessary, cooling custards with discipline, and resisting the urge to overslice before the pie is ready. These are not glamorous tasks. They are repetitive, sometimes tedious, and absolutely visible in the final result.

The best pie cafes understand that comfort food deserves rigor. In fact, it needs rigor more than flashy food does, because there are fewer distractions. You are working with dough, fat, fruit, cream, stock, vegetables, and time. Every mistake stays exposed.

A few pairings that rarely fail

For anyone planning a visit, a little pairing logic can improve the experience substantially.

1. Apple or peach pie with black coffee makes the fruit taste cleaner.
2. Chocolate cream pie works best with unsweetened coffee or strong tea.
3. Chicken pot pie pairs well with a lightly dressed green salad.
4. Berry pie benefits from a less sweet beverage, especially if served warm.
5. Rich nut pies are easier to enjoy in smaller slices, especially after a meal.

These are not rules. They are simply combinations that tend to let the pie stay in focus.

Why a pie cafe can become part of a routine

The strongest cafes are not always the loudest or most heavily marketed. They become habits. A place where someone grabs a savory slice after a long morning. A place where grandparents bring visiting family. A place where a single wedge of cherry pie can redeem a stressful day more efficiently than most expensive dinners.

That staying power comes from consistency and from range. A customer might first visit for a sweet slice, then return for lunch, then realize the coffee is solid enough for weekday stops. That is how these places build loyalty. Not through novelty, but through repetition that holds up.

In a city like Colorado Springs, where local food spots often thrive on word of mouth, pie cafes can benefit from exactly that kind of repeat confidence. People remember the place that got the crust right. They remember the chicken pot pie that tasted homemade in the best sense, not in the careless sense. They remember the berry pie that stayed bright instead of turning syrupy. Those memories travel.

The real promise behind the phrase

When people type pie cafe Colorado Springs into a search bar, they are often chasing a feeling as much as a location. They want craftsmanship they can taste immediately. They want a room that feels grounded. They want food that respects both appetite and memory.

A truly good pie cafe delivers on that promise through details that seem small until you add them together. Butter handled cold. Fruit cooked just enough. Fillings seasoned rather than merely sweetened. Coffee poured fresh. Staff who know what they are serving. A menu that changes with the season but keeps faith with the classics. None of that is accidental.

Flaky crusts and flavorful fillings are not marketing language when the work is real. They are the result of disciplined baking, thoughtful sourcing, and the confidence to let a familiar dish shine on its own terms. In

Colorado Springs, that kind of place belongs in the local conversation. Not as a novelty, not as a nostalgic gimmick, but as one of the most satisfying ways to eat well, slow down, and remember how much pleasure can fit inside a single slice.

3.14 Pi Bar
5152 Centennial Blvd
Colorado Springs, CO 80919
(719) 314-6172

FAQ About pie cafe colorado springs

Does 3.14 Pi Bar serve sweet and savory pies?

Yes. The café serves savory pot pies and seasonal sweet pies made from scratch. Flavors can vary.

Can I order a whole pie to take home?

Yes. The café sells whole sweet pies to take home. Check the current menu for flavors and ordering options.

Does 3.14 Pi Bar offer take-and-bake pies?

Yes. The café offers prepared pies that you can bake at home. Check the current menu for available varieties.