

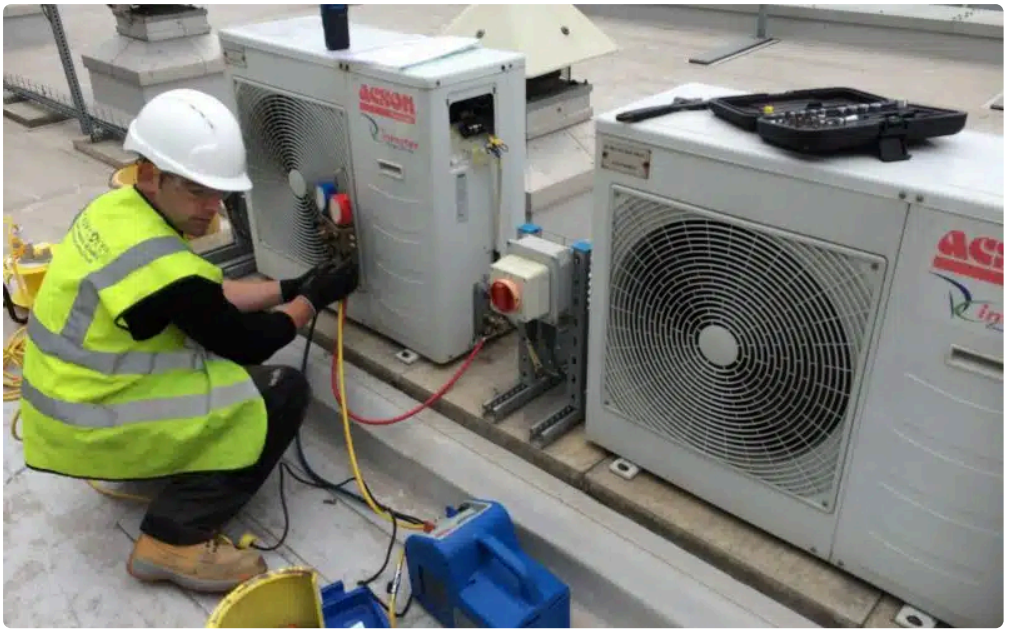

Commercial refrigeration rarely gets much attention when it is doing its job well. The fans hum, the cases stay cold, the walk-in holds temperature, and employees move through their shifts without giving the equipment a second thought. That quiet reliability is exactly what businesses depend on. The moment a cooler drifts a few degrees warm or an ice machine starts lagging, productivity changes fast. Staff get pulled into troubleshooting, inventory becomes a risk, service slows down, and managers stop focusing on sales because they are busy trying to prevent spoilage.

That is why Commercial Refrigeration Maintenance Denver matters so much for local businesses. In a city where restaurants, breweries, grocery stores, florists, convenience stores, hotels, medical facilities, and institutional kitchens all rely on temperature-sensitive equipment, maintenance is not a minor line item. It is part of operational discipline. It protects labor, inventory, compliance, and customer trust, all at once.

People often think of refrigeration maintenance as a way to avoid catastrophic breakdowns, and that **Commercial Refrigeration Maintenance Denver** is true. But the bigger operational benefit is steadier daily performance. A well-maintained unit cycles correctly, recovers temperature faster after door openings, uses less

energy, and puts less stress on compressors and motors. Over time, that stability gives a business something every owner wants and every manager needs: fewer surprises.

Productivity starts with consistency

In most commercial settings, lost productivity does not begin with a complete equipment failure. It begins with inconsistency. A prep cooler that struggles during lunch service forces kitchen staff to rearrange ingredients and make extra trips to the walk-in. A reach-in freezer with icing issues slows order fulfillment because product is harder to access. A refrigerated display case that runs unevenly creates constant rotation headaches for front-of-house staff.

Those interruptions seem small in isolation. Across a week or a month, they add up to real labor waste.

A Denver café owner once described it perfectly during a service visit. The issue was not that the undercounter unit had stopped. It was still running. The problem was that it had become unpredictable. Some mornings it held temperature, some afternoons it crept upward. Employees were checking it repeatedly, shifting dairy and prepared ingredients into other units, and arguing over whether the door had been left open. The compressor was working harder than it should have because the condenser coil was packed with dust and grease. The repair itself was straightforward. The hidden cost had been the team's diverted attention for weeks before the call.

That is the practical value of maintenance. It keeps equipment behavior predictable. Predictability is what allows staff to focus on customers, production, service speed, and sanitation rather than improvising around machine problems.

Denver conditions are harder on refrigeration than many owners expect

Climate and operating environment matter. Denver's elevation, seasonal temperature swings, dry air, dust, and heavy use patterns all influence how refrigeration systems perform. Equipment installed in a clean, climate-controlled back room has a different maintenance profile than equipment next to a fryer line, in a loading area, or near frequently opened exterior doors.

High summer heat puts added strain on condensing units, especially if airflow is already compromised. Winter introduces other complications. Businesses sometimes assume cold outdoor temperatures reduce refrigeration stress across the board, but that is only partly true. Components still need balanced operation, proper head pressure, clear drains, good gaskets, and clean coils. Cold ambient conditions can create their own control challenges depending on the system type and location.

Dust is another underestimated factor. In Denver, airborne debris can build up on condenser coils faster than some operators realize, especially in mixed-use urban areas or businesses with open doors, delivery traffic, or nearby construction. Dirty coils reduce heat transfer efficiency. When heat cannot leave the system easily, the compressor works longer and harder. That means higher energy consumption, more wear, and a greater chance that the unit will fall behind during peak demand.

Commercial Refrigeration Maintenance Denver should account for those local realities. Maintenance is not simply a generic checklist copied from a manual. It should reflect the equipment type, the business environment, and the pace of use.

The labor cost of neglected equipment

When owners think about refrigeration, they often focus first on product loss. That is understandable. Losing several hundred or several thousand dollars in food, beverages, flowers, or temperature-sensitive goods is painful and immediate. But the labor cost of neglected equipment can be just as damaging over time.

A walk-in cooler issue does not only threaten inventory. It also changes the workday. Managers stay late waiting for emergency service. Employees stop routine tasks to move product into backup storage. Deliveries are delayed because receiving staff do not trust available capacity. Chefs rewrite prep plans around available cold space. Retail employees explain empty cases to customers. Maintenance problems ripple outward.

A simple example illustrates the point. Suppose a medium-sized restaurant loses one productive hour across four employees because a refrigeration unit is underperforming during service. If that happens twice a month, the business may absorb eight labor hours monthly without ever formally recording them as a refrigeration cost. Over a year, that can exceed the price of several professional maintenance visits, and that calculation still ignores stress, customer impact, and management time.

The same principle applies outside food service. In a floral shop, unstable case temperatures shorten display life and force extra handling. In a convenience store, beverage coolers that run warm reduce impulse sales while staff spend time answering complaints. In a medical or laboratory setting, the stakes can be even higher because sensitive materials may require documented temperature integrity.

Small maintenance tasks prevent expensive bottlenecks

Commercial refrigeration systems fail in dramatic ways sometimes, but more often they decline through small, manageable issues that were left unchecked. Door gaskets crack. Hinges sag. Evaporator coils ice over. Drain lines clog. Fans weaken. Thermostats drift. Electrical connections loosen. Condenser coils collect debris. Refrigerant issues start as performance changes long before a total shutdown occurs.

The businesses that stay productive are usually not the ones with the newest equipment. They are the ones that catch those issues early.

There is a practical difference between a unit that gets regular inspection and a unit that is only touched when someone says, “It feels warm.” By the time a problem is visible to the whole staff, the system has often been struggling for a while. Maintenance shortens that gap between the first signs of trouble and corrective action.

Here are five maintenance points that often have an outsized impact on productivity:

1. Cleaning condenser coils so the system can reject heat efficiently
2. Inspecting door gaskets and closures to reduce temperature loss
3. Verifying fan operation and airflow across coils
4. Checking drain lines and defrost components to prevent icing and water issues
5. Confirming temperature controls and actual box temperatures match

None of those tasks are glamorous. All of them affect uptime.

Energy waste is a productivity problem too

Businesses usually separate utility costs from productivity discussions, but that is a mistake. Refrigeration systems that run inefficiently consume more than electricity. They consume operating margin, and tighter margins usually translate into tighter staffing, delayed upgrades, and more reactive management.

A unit with dirty coils or leaking door seals may still appear to function, yet it can run significantly longer than necessary to maintain temperature. Longer run times increase wear on compressors and fan motors. They also put more heat into the surrounding workspace, which can affect kitchen comfort and force HVAC systems to work harder. In busy commercial settings, one equipment problem often creates pressure elsewhere.

Energy inefficiency also narrows the safety margin during peak periods. If a system is already laboring under avoidable load, it has less capacity to recover when a rush hits and doors are opened repeatedly. That matters in restaurants during dinner service, in convenience stores during summer afternoons, and in grocery operations with constant customer traffic.

Well-planned Commercial Refrigeration Maintenance Denver helps businesses keep equipment closer to design performance. It does not make old equipment new, and any honest technician will say so. But maintenance can preserve capacity, improve recovery time, and delay the point at which replacement becomes unavoidable.

Scheduled service beats emergency mode

Emergency refrigeration calls will always exist. Compressors fail, parts wear out, and electrical problems happen without much warning. But many emergency calls are really deferred maintenance calls in disguise. The business saw warning signs, operations stayed busy, the issue was pushed off, and then the system failed at the worst possible time.

Reactive service is expensive in more ways than one. There is the premium for urgent response. There is the possibility that parts are not immediately available. There is the risk of lost inventory while waiting. There is the disruption of having technicians work around staff during active business hours. And there is the management burden of making decisions under pressure.

Scheduled maintenance changes the timing. Instead of discovering a failed evaporator fan at noon on a Saturday, a technician finds a weak motor during a routine visit and replaces it before the unit warms up. Instead of learning that a gasket has been leaking for months only after condensation damages nearby flooring, a technician flags it early.

This is where experienced operators think differently from newer ones. They stop asking, “Can we afford maintenance this quarter?” and start asking, “What will it cost us if this unit stumbles during our busiest week?”

Different businesses need different maintenance priorities

One reason generic advice fails is that not all commercial refrigeration works under the same conditions. A steakhouse with multiple reach-ins, prep tables, and a walk-in has a different risk profile than a neighborhood market with merchandisers and frozen food cases. A brewery must think about glycol systems, keg cooling, and seasonal production volume. A hotel kitchen may have intermittent peaks tied to events and banquets. A school or hospital often faces stricter procedural requirements and narrower tolerance for downtime.

Even within a single business, the maintenance priority should differ by asset. A backup freezer in low use may not need the same attention frequency as a heavily accessed line cooler during summer. That does not mean ignoring less-used equipment. Idle or lightly used units can develop their own problems, especially if they are out of sight and not monitored carefully.

A sound maintenance approach begins with identifying which pieces of equipment are mission-critical, which ones experience the heaviest door traffic, which ones operate in the harshest environments, and which ones hold the most valuable inventory. Once those realities are clear, service intervals and inspection depth can be matched to actual risk.

What technicians often catch before staff do

The best maintenance visits are not just about cleaning and basic checks. They are about pattern recognition. Experienced refrigeration technicians notice details that line staff and managers usually do not have time to track.

They may hear a fan bearing starting to go rough before it becomes obvious. They may notice compressor short cycling, oil traces that suggest a refrigerant leak, uneven frost patterns, damaged insulation, or evidence that a door no longer seals evenly along the frame. They may compare suction pressures, box temperatures, and run behavior in ways that reveal performance loss before a shutdown occurs.

That professional judgment matters because refrigeration issues rarely announce themselves neatly. A unit can seem “mostly fine” while quietly losing efficiency or reliability. Staff members are busy doing the jobs they were hired to do. Asking them to function as full-time equipment diagnosticians is unrealistic.

Good maintenance creates a second set of trained eyes on systems that are easy to take for granted.

The role of staff habits in keeping systems healthy

Professional service is essential, but day-to-day staff behavior still influences refrigeration life and performance. Many recurring service calls have an operational component. Doors get propped open during prep. Product blocks airflow inside reach-ins. Hot items are loaded into units without enough cooling time. Cases are overfilled. Filters or accessible surfaces are not cleaned regularly. Small water leaks are ignored until they become ice buildup.

Training does not need to be elaborate to help. It just needs to be specific and repeatable. Staff should understand why airflow matters, why door seals need visual attention, and why strange sounds or temperature drift should be reported early.

A short in-house checklist can make a real difference:

1. Keep product arranged so vents and fans are not blocked
2. Avoid leaving doors open longer than necessary during stocking or prep
3. Report condensation, frost buildup, unusual noise, or warm spots quickly
4. Do not overload units beyond their practical airflow capacity
5. Clean user-accessible areas on the schedule recommended for the equipment and environment

The goal is not to turn employees into technicians. The goal is to stop preventable strain before it becomes a service emergency.

Maintenance supports food safety and compliance

Productivity is not only about speed and labor efficiency. It is also about staying within safe operating standards without constant firefighting. In food businesses, refrigeration maintenance directly affects compliance and public health risk. If a cooler does not hold temperature consistently, staff may need to discard products, log corrective actions, or halt service until conditions are stabilized.

The visible cost is spoiled inventory. The deeper cost is operational instability. Once a business has to question whether one unit is trustworthy, every related process slows down. More checks get added. Product gets moved more often. Staff confidence drops. Managers spend energy verifying what should have been routine.

Medical, laboratory, and institutional settings have similar concerns, often with even less room for error. Temperature integrity can be tied to legal requirements, patient safety, or internal audit standards. Maintenance helps document that equipment has been cared for properly and that performance issues are being addressed before they create exposure.

Repair or replace, maintenance makes the decision clearer

There comes a point when maintenance cannot justify keeping a failing unit in service. Compressors age out. Parts become harder to source. Efficiency gaps widen. Downtime becomes too frequent. When that moment arrives, businesses need a clear-eyed replacement decision.

Regular maintenance actually helps with that choice. It provides a service history. It reveals whether current problems are isolated or part of a broader pattern. It also shows whether the equipment has been failing because of neglect or because it has simply reached the end of its economic life.

That distinction matters. Replacing a unit too early wastes capital. Replacing it too late risks repeated emergencies and disrupted operations. Businesses make better replacement decisions when they are not guessing in the dark.

A technician who has maintained a system over time can often explain the trade-offs honestly. If a repair is worthwhile, that should be said. If a unit is becoming unreliable enough to threaten operations, climatealignmenthvacr.com Commercial Refrigeration Maintenance Denver that should be said too. Good advice is rarely dramatic. It is usually practical, based on run behavior, repair frequency, condition, and business risk.

Why maintenance becomes more valuable as a business grows

A single independent storefront might be able to improvise around one weak cooler for a short time, even if it is painful. Once a business expands, adds locations, broadens inventory, or increases service volume, that improvisation becomes much harder. Growth exposes weak systems.

More volume means tighter prep schedules, heavier stocking patterns, more door openings, and less slack in labor. Multi-unit operators also need predictability across sites. They cannot afford to treat every refrigeration issue as a fresh crisis. They need service records, recurring maintenance plans, and fewer after-hours emergencies.

This is one reason maintenance often delivers greater value in established businesses than owners first expect. It scales operational discipline. It supports planning. It reduces the number of mornings that begin with a manager saying, “Something’s wrong with the cooler again.”

Reliable cold storage keeps the rest of the operation moving

When refrigeration works, almost nobody comments on it. Orders go out. Deliveries get stored. Prep stays on schedule. Displays look full. Customers assume quality. Managers focus on sales, staffing, and service because they are not putting out temperature-related fires.

That is the real business case for Commercial Refrigeration Maintenance Denver. It is not only about extending equipment life, though it often does. It is not only about lowering energy waste, though it helps there too. Its biggest contribution is operational stability. It protects productive hours, reduces distractions, preserves inventory, and gives businesses a better chance of delivering consistent service every day.

For companies that rely on refrigeration, productivity is inseparable from cold storage performance. The cooler in the back, the prep table on the line, the display case on the floor, and the freezer holding tomorrow's inventory all shape how smoothly the business runs. Taking care of those systems is not an extra task. It is part of staying open, staying efficient, and staying trusted.

Climate Alignment
Serving Denver, CO
(720) 414-1923

FAQ About Commercial Refrigeration Maintenance Denver

How often should commercial refrigeration be serviced?

The interval depends on the equipment, manufacturer guidance, operating conditions, and service history. Ask for a schedule tailored to your site.

What does preventive refrigeration maintenance include?

A technician may inspect the coils, drains, door seals, fans, and temperature controls. The service scope depends on the equipment and maintenance agreement.

What are warning signs a commercial refrigerator needs service?

Temperature drift, recurring ice buildup, water pooling, or unusual sounds warrant an inspection. Follow your food safety procedures if product temperatures are out of range.