



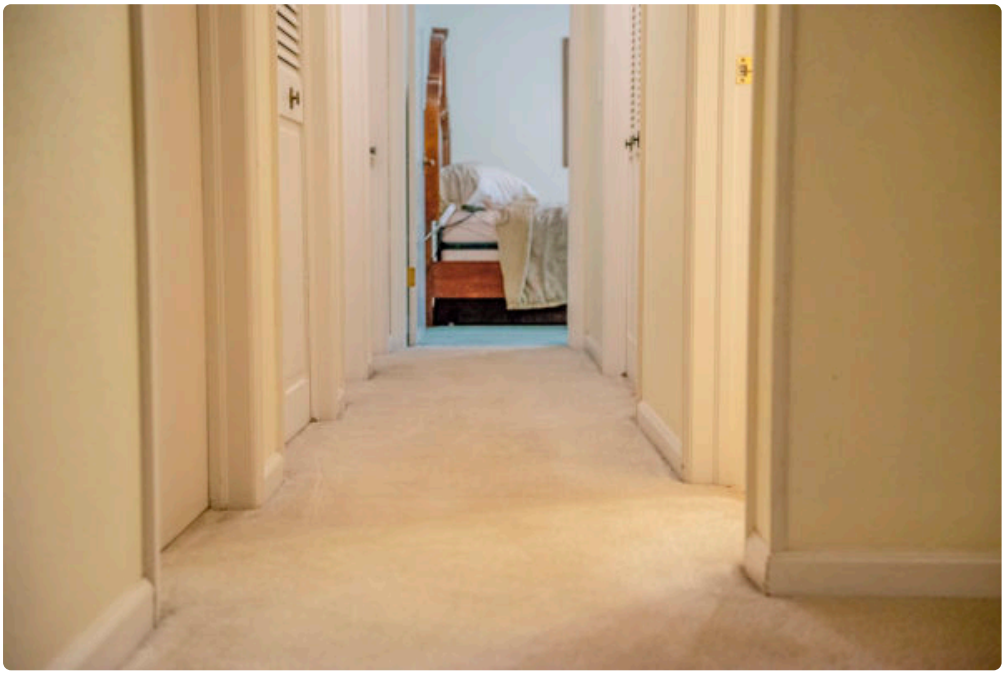

A carpet can look acceptable and still hold onto a smell that makes the whole room feel tired. That is the frustrating part about indoor odors. They sink below the surface, settle into carpet backing, pad, and even the subfloor in stubborn cases. Air fresheners can mask the problem for a few hours, maybe a day, but they rarely solve it. If the odor source stays in the fibers, it keeps coming back.

That is where professional Carpet Cleaning Greeley CO services make a visible and immediate difference. More important, they make an invisible difference. They target what the eye misses: trapped pet oils, moisture residues, food spills, smoke particles, and the bacteria that thrive in damp conditions. Fast odor removal is not about stronger perfume. It is about proper identification, effective treatment, and extraction that reaches deeper than standard home equipment can manage.

Anyone who has lived through a pet accident, a leaky entryway during a snowy week, or a house that carried years of smoke knows that odors can become part of the building. The good news is that carpet odor often responds quickly when the cleaning method matches the cause. Speed comes from experience, not shortcuts.

Why odors cling to carpet in the first place

Carpet is soft, comfortable, and excellent at reducing noise, but it is also absorbent. Fibers catch particles from foot traffic, skin oils, cooking residue, and outdoor soil. Once moisture enters the mix, odors lock in more aggressively. A splash of coffee, a wet dog, melting snow tracked in from the driveway, or even high indoor humidity can create the perfect environment for smells to settle.

Odor molecules do not just float above the carpet waiting to be vacuumed away. Many bind to residues already in the pile. Pet urine is a classic example. At first, it may seem like a simple surface spot. After a few hours, it can wick down through the carpet and into the pad. Once it dries, crystals remain. Every time humidity rises, those crystals reactivate and the smell returns. Homeowners often describe this as an odor that “comes back out of nowhere,” especially in summer or after the heat kicks on.

Food and beverage spills behave differently, but they can be just as persistent. Milk, broth, sugary drinks, and greasy sauces leave organic residue. That residue becomes food for bacteria. The smell is not always strong right away. A few days later, though, the room can develop a sour or musty note that lingers no matter how often it is aired out.

Then there is general buildup. Carpets in busy homes collect microscopic grime over months and years. It does not always create one dramatic smell. Instead, it produces a stale, closed-in odor that people notice the moment they walk through the door.

The difference between masking and removing

Many products sold for odor problems are really scent products. They layer a floral, citrus, or powdery smell over the original issue. Sometimes they work briefly. Sometimes they make the room smell worse by mixing with the existing odor. A pet odor covered with heavy fragrance can become even more unpleasant.

Real odor removal works in two stages. First, the source has to be identified. Second, it has to be broken down and physically removed. This is why professional carpet cleaning often succeeds where retail sprays fail. Sprays may touch the top layer of the carpet, but professional extraction pulls dissolved residue out of the fibers and, in many situations, out of deeper layers as well.

This is also why the fastest path to a fresher carpet is not always the strongest chemical. Strong deodorizers can help in some cases, but if they are used without rinsing and extraction, they may leave residue behind. Residue attracts dirt. Dirt traps odor. The cycle starts again.

How professionals pinpoint the actual odor source

Experienced technicians rarely treat all smells the same way. They start by asking practical questions. Is the odor strongest near a sofa, a bedroom doorway, or the stairs? Does it get worse after rain? Is it sharp like urine, sour like mildew, oily like cooking, or stale like smoke? Those details matter because each odor points toward a different treatment plan.

In many homes, more than one source is involved. A family may assume the issue is a pet, only to discover that an old drink spill and years of entryway moisture are contributing as much as the accident spots. In rental properties, that happens often. One owner I spoke with years ago was convinced the carpet needed replacement because of a persistent smell in a lower-level room. The real culprit turned out to be a combination of minor pet contamination near the baseboard and a damp traffic lane near the exterior door. With targeted pretreatment and thorough extraction, the room changed noticeably the same day.

Some technicians use moisture meters or UV inspection in specific cases, especially for urine contamination. Others rely on experience, smell patterns, and visual cues in the pile. The method matters less than the judgment behind it. Fast odor removal usually starts with not wasting time on the wrong fix.

Why hot water extraction is often the fastest answer

For many odor problems, hot water extraction remains the workhorse method. Done properly, it flushes soil, dissolves residue, and pulls contaminants out rather than pushing them deeper. This is one reason Carpet Cleaning Greeley CO providers often recommend it for odor-heavy jobs in family homes, pet households, and high-traffic areas.

Heat helps loosen oily soils and sticky residues. Cleaning agents break down the material causing the smell. Strong vacuum extraction removes much of that material from the carpet. The goal is not to make the carpet smell like detergent. The goal is to leave as little odor-causing matter behind as possible.

A good technician adjusts the process to the carpet and the odor source. Too much moisture can create problems, especially in already damp areas. Too little flushing leaves contaminants behind. That balance is part of the craft. Home rental machines often struggle here. They may put down plenty of water, but they usually lack the suction power needed to recover it fully. The result can be a carpet that smells better for a short time, then turns musty as leftover moisture lingers.

Pet odors need a deeper approach

Pet odors are their own category because they behave differently from ordinary spills. Urine changes chemically as it dries. It can bond with fibers and soak into the pad. If the contamination is extensive, the smell may also affect tack strips, baseboards, or the subfloor.

This is one area where speed depends on accuracy. A light, fresh accident caught quickly can often be corrected with spot treatment and a localized flush. Older or repeated accidents usually need more. Enzyme-based treatments may be used to digest organic matter. Subsurface extraction tools can help pull contamination from below the carpet face. In severe cases, the pad may need replacement in isolated sections.

That last point matters because honest carpet professionals know when cleaning is enough and when it is not. If a room has years of repeated pet damage, promising a complete cure through surface cleaning alone would be misleading. In moderate cases, though, the improvement can be dramatic and immediate. Homeowners often notice that the room smells lighter within hours, even before the carpet is fully dry.

One practical detail people overlook is humidity. Greeley homes, like homes in many Colorado communities, can experience seasonal shifts that affect how odors present. A pet spot that seems manageable in one month can suddenly bloom during a humid spell or after snowmelt. Professional treatment addresses the residue causing that cycle.

Smoke, cooking, and general household odors

Not all carpet odors come from visible accidents. Smoke particles, whether from cigarettes, fireplaces, or cooking mishaps, can settle into carpet and upholstery over time. These particles are tiny, oily, and persistent. Vacuuming helps only a little because it cannot break the bond between the residue and the fiber.

Cooking odors can be just as stubborn in open floor plans. Frying oils, spices, and grease vapors circulate through the home, then settle into soft surfaces. In busy households, the effect builds slowly. People who live there may stop noticing it, but guests catch it right away.

In these cases, professional carpet cleaning helps by removing the residue layer holding the smell. The carpet is not always the only source, but it is often a major reservoir. Once that reservoir is cleaned, the house can feel fresher even before other soft surfaces are treated. If the odor is widespread, experienced cleaners may recommend pairing carpet work with upholstery cleaning or duct inspection. That is not upselling when it is justified. It is recognizing that odor moves through a home as a system.

Musty smells usually point to moisture

A musty carpet is a red flag. It may be as simple as too much water left behind after a do-it-yourself cleaning, or it may signal a recurring moisture problem from a window, slab, basement wall, or entry door. The smell comes from microbial activity, not just dirt.

This is one of the few **Carpet Cleaning Greeley CO TLC Carpet & Air Duct Cleaning** situations where speed really matters. The longer moisture sits, the greater the chance that odor becomes harder to correct. Professional cleaners can often improve a musty carpet quickly by cleaning, extracting aggressively, and speeding dry time with proper airflow. Still, if the moisture source remains, the odor will return. That is the trade-off homeowners need to understand.

A reputable company will say so plainly. Cleaning can remove current contamination. It cannot solve a structural leak. When people hear that, they sometimes worry they are being told they need expensive repairs. Sometimes they do. Other times, the issue is much simpler, such as a soaked doormat area near a frequently used door or a carpet that was over-wet during a prior cleaning.

What makes professional odor removal faster than DIY methods

The speed advantage comes down to equipment, chemistry, and judgment. Portable consumer machines can be useful for maintenance, but they are limited. They rarely heat water as effectively, they usually recover less moisture, and they are not designed for deep contamination.

Professionals work with stronger extraction systems, targeted pretreatments, and enough experience to avoid common mistakes. Just as important, they know when not to over-treat. Over-wetting, over-scrubbing, and dumping deodorizer into the carpet are common reasons odor problems drag on.

The practical differences show up quickly:

- stronger vacuum extraction removes more dissolved residue and moisture

- professional spotters target urine, food spills, oils, and smoke differently
- faster drying reduces the chance of a secondary musty smell
- trained inspection helps locate hidden contamination, not just visible stains
- honest assessment prevents wasted money on the wrong treatment

Those five advantages are why many odor complaints that seem “permanent” actually resolve much faster once the right method is used.

How quickly can the smell improve?

In many routine cases, the change is immediate or same-day. A stale traffic lane, food spill residue, or mild pet odor often improves as soon as the soil and residues are extracted. The room may still carry a faint damp-cleaning smell until drying is complete, but the original offensive odor is usually much weaker right away.

Heavier contamination can take longer to evaluate. If a cleaner treats multiple urine spots and the room dries only to reveal one missed area behind a chair or near a wall, a follow-up may be needed. That does not mean the process failed. It means odor work can expose layers of a problem that were hard to isolate at first.

Homeowners should also remember that their own noses adapt. If you have lived with an odor for months, the absence of that smell can be harder for you to recognize than for someone entering from outside. I have heard people say, “I’m not sure if it’s gone,” while a visiting family member immediately notices the difference.

Signs it is time to call a Carpet Cleaning Greeley CO specialist

Some smells are worth addressing quickly before they deepen. Others can wait for routine maintenance. Knowing the difference helps protect both comfort and carpet life.

A professional inspection makes sense when you notice any of the following:

- the odor returns after vacuuming or using store-bought sprays
- the smell gets stronger in humidity or after the heat comes on
- there has been a pet accident, spill, or water issue within the last few weeks
- one room smells noticeably different from the rest of the home
- you are preparing a property for guests, sale, or move-in and need results fast

Those situations usually mean the source is embedded enough that surface cleaning will not be enough.

What homeowners can do before the appointment

A little preparation can improve results. Vacuuming dry soil before professional cleaning helps, especially in heavily trafficked areas. If the odor is tied to a recent spill or accident, avoid soaking the area with random products. That often spreads the contamination or sets the stain. Blotting with clean towels is helpful. Saturating the carpet is not.

It also helps to point out all suspected areas when the technician arrives, even if some are only occasional odor spots. People often mention the strongest area *Carpet Cleaning Greeley CO* and forget about the secondary one near a hallway or under a side table. That missing detail can affect the final outcome more than they expect.

If pets are part of the household, mention their habits honestly. There is no benefit in minimizing the issue. A cleaner who knows there have been repeated accidents in one room will choose a different treatment approach

than for a single isolated event.

The role of drying in odor control

Fast odor removal does not end when the machine leaves. Drying is part of the process. A carpet that dries promptly is less likely to develop a sour or musty after-smell. Good airflow, moderate indoor temperature, and if needed, fans, all help.

Most professionally cleaned carpets dry within several hours, though exact timing depends on humidity, carpet thickness, and how deep the treatment had to go. Heavy odor treatment can take longer because more flushing may be needed. That is normal. What matters is controlled moisture and strong recovery, not artificial promises of “instant dry” on a carpet that actually needed deep cleaning.

This is another place where experienced Carpet Cleaning Greeley CO providers stand out. They understand local climate swings and how indoor conditions affect dry time. A winter job with the heat running behaves differently from a humid summer afternoon or a spring thaw period. Good technicians plan for that rather than pretending every home dries the same way.

When cleaning is enough, and when replacement is smarter

Most odor situations improve significantly with proper cleaning, but not every carpet can be saved. That is simply the reality of severe contamination. If urine has repeatedly saturated the pad and reached the subfloor, cleaning may reduce the smell without eliminating it. If mold growth is tied to an unresolved moisture issue, cleaning is only part of the answer.

That does not make professional cleaning a waste. Sometimes it is the best diagnostic step. It reveals whether the odor was mostly in the soil load and fibers, or whether deeper materials have been affected. In some homes, one targeted cleaning avoids the cost of premature replacement. In others, it confirms that replacement should be limited to one room rather than the whole house.

That kind of judgment is where professional experience pays for itself. The right provider does not sell cleaning as magic. They use it as a practical, evidence-based solution, and they tell you where its limits are.

A fresher home often starts at floor level

People usually think of odor as an air problem, but much of it begins on the surfaces below us. Carpet acts like a filter, catching and holding what moves through the home every day. Once that filter becomes saturated with soils and residues, the room never quite smells clean, no matter how tidy it looks.

Professional carpet cleaning changes that quickly because it addresses the actual material producing the smell. Instead of layering on fragrance, it removes what should not be there. For pet odors, tracked-in moisture, stale traffic lanes, smoke residue, and long-settled household buildup, that difference is hard to overstate.

When the job is done well, the result is not a perfumed room. It is a room that smells neutral again. Clean. Calm. Normal. For most homeowners, that is the fastest and most satisfying outcome they could ask for.

TLC Carpet & Air Duct Cleaning
6380 W 10th St, Suite 7
Greeley, CO 80634

(970) 352-8176

FAQ About Carpet Cleaning Greeley CO

How much should a carpet cleaner cost in Greeley?

Pricing depends on the number and size of rooms, carpet condition, and add-ons such as stain treatment or stairs. Ask for an itemized quote.

How long will my carpet take to dry after cleaning?

Drying time varies with the carpet, cleaning method, humidity, and airflow. Ask the technician for an estimate and when to move furniture back.

How do I prepare my home for carpet cleaning?

Pick up small items, clear a path for equipment, and point out stains or delicate fibers. Ask the cleaner which furniture they can move and what needs to be moved before the visit.