Out-of-home advertising looks simple from the outside. You buy a billboard, put a message on it, and wait for traffic to do the rest. In practice, it is rarely that clean. A campaign can succeed advertise in times square Plug Talk Media - Outdoor Advertising because the agency understood visibility at 45 miles per hour, negotiated stronger placement, timed the run around weather and local events, and pushed back on a weak creative concept before money hit the street. It can also fail because nobody asked the right questions early.

The agency you hire shapes far more than media buying. It influences market selection, location quality, production timelines, creative adaptation, compliance, reporting, and how quickly problems get fixed when a board is obstructed, a transit shelter is damaged, or a posting goes up late. If you have ever driven past a board you paid for and realized a tree, scaffold, or new construction cut your visibility in half, you already know why due diligence matters.

The ten questions below are the ones worth asking before you sign anything. Some sound obvious. They are not. The answers will tell you whether the agency knows the medium, knows your market, and knows how to protect your budget.

What exactly do you handle in-house, and what do you outsource?

This is the first question because it affects almost every other part of the relationship. Some out-of-home agencies are true full-service partners. They plan markets, secure inventory, manage production, coordinate installation, monitor posting, and report on performance. Others are lean media brokers who rely on outside planners, freelance designers, printers, and third-party proof-of-performance vendors.

Neither model is automatically better. A small specialist shop can do excellent work if it has strong operator relationships and a sharp buyer. A large agency can be slow and layered. What matters is transparency. You need to know who will touch the work, who owns deadlines, and who is accountable when something slips.



Ask them to walk you through the path of a campaign from brief to posting. Who refines the audience strategy? Who checks unit photos? Who approves print files? Who handles make-goods if an installation is missed? If the answer stays vague, that is a warning sign. Good agencies can explain their operating model in plain language because they live in it every day.

This question also helps surface hidden markups. If creative adaptation, production supervision, field checks, or campaign reporting are outsourced, you should understand how those costs flow through. I have seen budgets

look competitive at the proposal stage, then swell with pass-through fees once the work started. That does not always mean anyone is acting in bad faith. It does mean you need a clear scope before approving a plan.

How do you choose inventory, and what makes a location worth paying for?

A polished media deck can make almost any board look impressive. Impressions numbers, traffic counts, and glossy photos are useful, but they do not tell the whole story. The real question is how the agency judges quality in the field.

A strong agency will talk about read time, angle of approach, speed of traffic, distance from decision points, lighting conditions, surrounding visual clutter, lane count, directionality, and whether the board is right-hand read on a commuter route that matters to your audience. It will also talk about what can go wrong. A board with a large weekly circulation figure may still be a poor buy if it sits in a tangle of competing signage or if the copy is readable for only two or three seconds.

This is where local market knowledge matters. In one retail campaign I watched years ago, two boards on paper had nearly identical traffic numbers. One cost more, and the client initially resisted it. The difference was that the pricier board sat just before a highway split where drivers had a clear, prolonged view and were making route choices that directly affected store visits. The cheaper option was technically busy, but drivers were entering a curve, surrounded by directional signs, and focused on merging. The better board outperformed it by a wide margin. The spreadsheet did not tell that story. The planner did.

Ask the agency whether they conduct site visits, review current photos, or rely mainly on vendor databases. Ask how often they reject inventory that looks acceptable on a rate card. Their answer will tell you whether they buy locations or merely process them.

How will you match the campaign objective to the format?

Out-of-home is not one medium. Bulletins, posters, digital boards, transit shelters, station dominations, wrapped vehicles, wallscapes, airport placements, street furniture, place-based screens, and experiential extensions each serve different purposes. An agency that pushes the same mix for every client is not planning, it is defaulting.

If your goal is broad market awareness over eight to twelve weeks, static bulletins on strong commuter routes may be the backbone. If your goal is dayparted messaging near retail locations, digital units with flexible creative could make more sense. If you need repeated exposure in dense urban areas where people are on foot, street furniture or transit can outperform larger roadside formats. If you are launching a premium brand, adjacency and environment may matter more than raw circulation.

The agency should be able to explain why a format supports your objective, not just why it was available. That distinction matters. Inventory constraints are real, especially in top markets and around seasonal peaks, but availability should not be disguised as strategy.

This is also the moment to test whether the agency understands creative fit. A detailed product message that might work in print or paid social often dies on a roadside board. Meanwhile, a transit shelter where people are standing still can support more information. Agencies with real out-of-home experience know the difference between a board that needs six words and a format that can carry a short offer, QR code, or location cue without collapsing under complexity.

What is your approach to pricing, negotiation, and value?

Rate cards are starting points, not final truths. Out-of-home pricing moves by market, season, availability, term length, package size, vendor relationships, and how urgently inventory needs to be filled. This is one of the areas where a good agency can quietly justify its fee.

Ask how the agency negotiates. Do they benchmark costs against recent market activity? Do they seek added value such as bonus spots, extended posting periods, production credits, or first right of refusal on future availability? Do they know when a premium is justified and when a seller is simply holding the line because a buyer has not pushed back?

The answer should not sound like chest-beating about "special relationships." Relationships help, but disciplined buying matters more. You want an agency that can explain pricing in context. A board in Los Angeles, Chicago, or London will behave differently from one in a mid-size regional market. A digital unit with high turnover may carry a lower entry point than a dominant static board with limited supply, but the value depends on loop length, share of voice, and traffic pattern.

It is also reasonable to ask whether the agency receives rebates, incentives, or volume considerations from media owners and how conflicts are managed. The point is not to accuse anyone. The point is to understand whether recommendations are objective and how commercial realities are disclosed.

A simple way to frame the discussion is this:

- How do you determine whether a rate is fair in this market?
- Where do you typically find negotiating leverage?
- What added value do you usually pursue beyond the posted price?
- How do you handle situations where the best inventory is also the most expensive?
- What commercial relationships should we know about before we approve a plan?

You do not need perfect answers. You do need direct ones.

What proof will I get that the campaign actually ran as planned?

In digital advertising, verification is expected. In out-of-home, some buyers still fail to insist on the basics. That is expensive complacency. Posters go up late. Vinyls get damaged. Rotations can be wrong. Construction appears. Trees are trimmed too late or not at all. Digital loops drift from what was promised. If nobody checks, the campaign can underdeliver while everyone assumes it is live.

Ask what proof-of-performance looks like. At minimum, you want posting affidavits or vendor confirmation, current photographs, dates of installation, and documentation of any missed or substituted units. On larger campaigns, third-party field audits can be worth the cost. In digital, ask for play logs or equivalent reporting where available, along with clear details on loop length and share of time.

The best agencies do not wait for clients to ask. They build verification into the process and flag problems early. I have seen agencies earn enormous trust simply by saying, "Two units posted late, we have already secured make-goods and updated the delivery schedule." That is much better than discovering the issue yourself halfway through the run.

This question also reveals whether the agency thinks like an operator or a steward. Plenty of people can assemble a media plan. Fewer are diligent after the board is booked.

What happens if inventory changes, a posting fails, or the market shifts?

Out-of-home campaigns live in the physical world, which means they are vulnerable to physical-world disruption. A road closure can alter traffic patterns. A new scaffold can impair sightlines. A key location can fall out because of permitting issues or maintenance. Political campaigns, major events, and emergency public messaging can tighten supply unexpectedly.

You want to know how the agency handles disruption before disruption arrives. Do they have replacement protocols? How quickly will they notify you? Who decides whether a substitute unit is acceptable? What thresholds trigger compensation or make-goods?

This is where experience shows. A seasoned agency will often keep alternates in mind from the planning stage, especially in constrained markets. It will know that not all substitutions are equal. A “comparable” unit on paper may be significantly weaker in practice because of direction, speed, or neighborhood context.

Ask about a recent example. Real professionals usually have one. Maybe a transit shelter program got delayed because permits were held up. Maybe a digital board went dark and had to be compensated with extended run time. Their story will tell you whether they react calmly, document thoroughly, and solve for your outcome rather than merely relaying vendor excuses.

How do you measure success when out-of-home is not a click-based channel?

This is one of the most important conversations because it forces everyone to align on what the campaign is supposed to do. Out-of-home can drive store visits, search lift, direct traffic, app downloads, event attendance, and brand recall, but it rarely works as a last-click machine. If your internal team expects dashboard neatness that the medium cannot honestly provide, frustration follows.

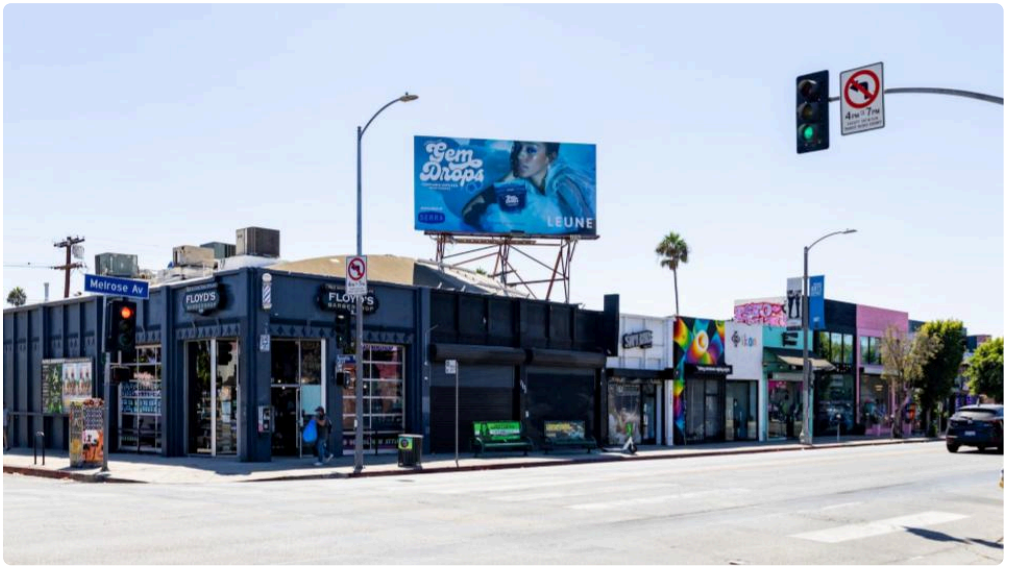

A good agency will explain measurement options without overselling certainty. It may use mobility data, footfall analysis, custom URLs, geo-lift studies, coupon codes, QR interactions, brand surveys, or blended attribution models. Each method has limits. QR codes can work well in certain pedestrian environments and poorly on high-speed roadways. Footfall studies can indicate directional impact but require careful interpretation. Search lift is useful when the brand name is memorable and demand is likely to show up quickly.

The smartest agencies start by tying measurement to the objective. If you are opening three new clinics, visits and appointment inquiries matter. If you are repositioning a financial services brand, aided awareness and branded search may be more realistic near-term signals. If you are promoting a live event, ticket sales by geography can tell a helpful story.

Be wary of anyone who promises precision beyond what the setup supports. Out-of-home can be measured better than it was ten years ago, but it is still a medium where judgment matters. Honest agencies are comfortable with that complexity.

Who will work on the account, and how involved will senior people be?

This question sounds procedural, but it affects campaign quality more than many clients expect. Agencies often win business with experienced leaders, then hand day-to-day execution to junior teams. That is not always a problem. Talented junior planners can do strong work. The issue is whether the staffing model matches the complexity of your campaign.

If you are buying a straightforward local market program, heavy senior involvement may not be necessary after strategy and negotiation are set. If you are coordinating a multi-market launch with different formats, production deadlines, and approvals across regions, you want experienced oversight. Out-of-home has enough moving pieces that inattention can get expensive quickly.

Ask who will attend regular meetings, who approves media recommendations, and who has authority to solve problems with media owners. Ask how many accounts the day-to-day lead handles. You are not looking for a résumé parade. You are trying to avoid the common situation where the person who impressed you in the pitch becomes difficult to find once the insertion orders are signed.

Chemistry matters too. Out-of-home planning often involves rounds of practical trade-offs. You may need to choose between scale and quality, between broader reach and stronger proximity, between premium inventory and longer duration. Those discussions go better when the agency team is candid, calm, and not defensive about scrutiny.

How will you adapt creative for the realities of out-of-home?

A lot of underperforming campaigns can be traced to one mistake: treating out-of-home as a place to paste an existing ad. The best agencies do not just buy space. They help protect the message from becoming unreadable, cluttered, or forgettable.

Ask whether the agency reviews creative for format-specific suitability. Does it recommend shorter copy for roadside units, stronger contrast for night visibility, larger branding for shorter dwell time, or alternative versions by placement type? Will it challenge an overloaded design even if the client loves it? It should.

I have seen brands spend six figures on media and then squeeze in too many claims, legal lines, product shots, and logos because internal stakeholders wanted everything included. The result was a board that functioned more like wallpaper than communication. The problem was not the format. The problem was that nobody with enough authority said no.

This is also where production knowledge matters. Color can shift in print. Fine lines can disappear at distance. Digital animations can become distracting or unreadable if overdone. Transit wraps can break across seams and

windows. An agency with practical production experience will catch these issues before they become expensive lessons.

What does the timeline really look like, from approval to live posting?

Campaigns fail quietly when everyone assumes someone else is watching the clock. Out-of-home timelines depend on market availability, creative approvals, production lead times, shipping, installation windows, and vendor deadlines. Digital can move quickly, sometimes within days. Large-format printed units often need more breathing room, especially if custom fabrication, special finishes, or multiple markets are involved.

Ask for a realistic schedule, not the optimistic version. When does inventory need to be held? When are materials due? What happens if creative approval slips by three days? Which deadlines are flexible and which are hard stops? If weather delays installation, how is that communicated and resolved?

The answer should reflect operational maturity. Good agencies know where timelines usually break. Legal review runs long. Internal brand teams request last-minute copy changes. Production proofs sit unread in inboxes. A board reserved verbally does not stay available forever. The team should be able to show you how it manages those pressure points.

One practical sign of competence is whether the agency distinguishes between planning time and activation time. Some agencies speak as if a campaign can go live the moment the media plan is approved. In reality, the path from “yes” to visible, verified posting often includes more steps than first-time buyers expect.

What will you need from us to make the campaign better?

This final question tends to separate collaborative agencies from transactional ones. The wrong partner will say, in effect, “Send budget and dates, and we will come back with boards.” A stronger one will ask smarter questions about your audience, geography, sales cycles, store priorities, creative constraints, market history, and what success needs to look like internally.

That matters because out-of-home works best when the agency can connect media choices to business realities. If one store has inventory constraints, another has staffing issues, and a third is due to reopen after renovation, those facts should shape the plan. If your brand sees seasonal demand spikes, the timing and weighting may matter more than blanket continuity. If your legal team requires lengthy approvals, the production plan should account for that from the start.

A useful agency briefing usually includes a few essentials:

- The business objective and how success will be judged
- The geographic priorities and any markets to avoid
- The budget range, timing, and level of flexibility
- Any existing creative assets or non-negotiable brand rules
- Operational realities, such as store openings, staffing, or local sensitivities

You are not doing the agency’s job by sharing this information. You are giving it the raw material to make better decisions.

The quality of the questions shapes the quality of the campaign

Hiring an out-of-home advertising agency is not just about finding someone with access to inventory. Plenty of firms can buy boards. Far fewer can choose the right boards, negotiate intelligently, adapt creative to the environment, verify delivery, and handle the inevitable wrinkles without drama.

What you are really evaluating is judgment. Can this team tell the difference between a board that is merely available and one that is truly valuable? Can it explain trade-offs clearly? Can it defend your budget when conditions change? Can it be honest about what out-of-home can and cannot measure?

If the answers are thoughtful, specific, and grounded in real execution, you are probably talking to the right kind of partner. If they stay generic, overly polished, or strangely evasive, keep looking. In out-of-home, the things that look minor at the proposal stage often become very expensive once the campaign is in market. The right questions catch that early.