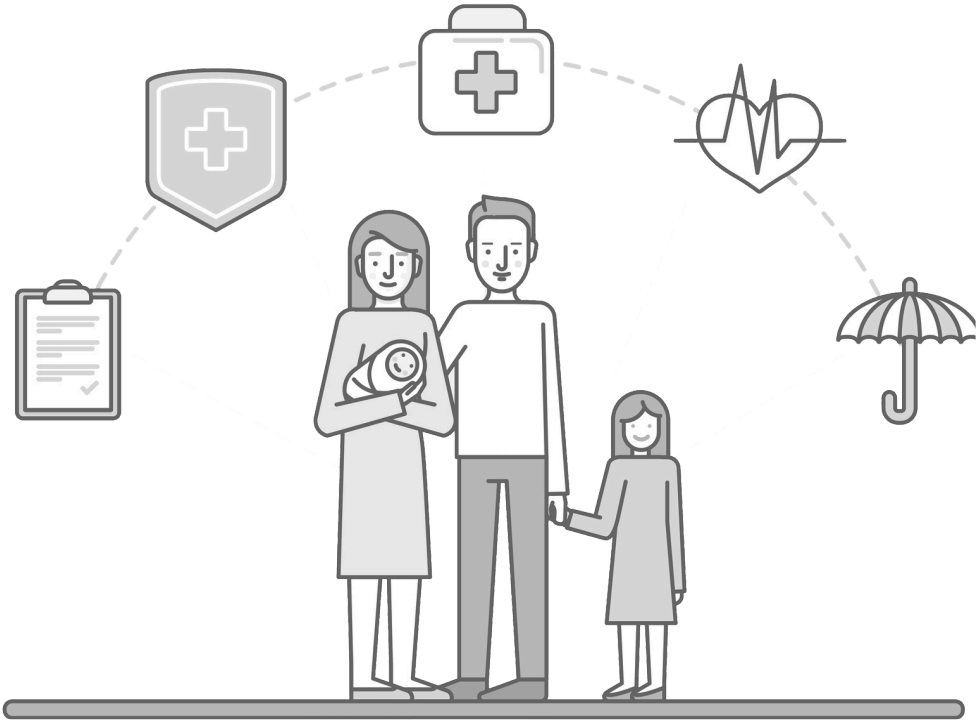

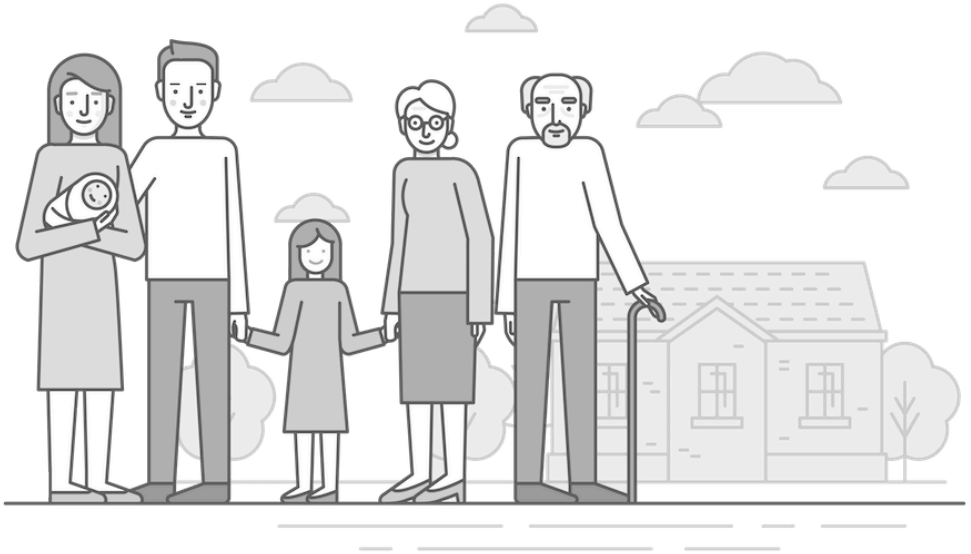

Money decisions rarely arrive one at a time. They tend to show up in clusters, often tied to life events that feel bigger than the numbers attached to them. A first steady paycheck leads to questions about budgeting and credit. Marriage changes tax planning. A new child reshapes insurance needs and college savings goals. A business sale creates a sudden need for investment strategy, estate planning, and careful conversations about risk. By the time retirement appears on the horizon, many people are managing several moving parts at once.

That is why local guidance matters. Financial decisions are personal, but they are also shaped by geography, industry, housing costs, taxes, and the rhythms of a specific community. People looking for financial services in Woodland Hills are often dealing with a mix of concerns that reflects the area itself: high real estate values, entrepreneurial income, entertainment and professional services careers, family obligations, and a strong desire for long-term stability without giving up flexibility today.

A broad financial plan is not only for retirees or high-net-worth households. It is useful at almost every stage of life, especially when it is tailored to the way people actually earn, spend, save, borrow, and invest. Woodland Hills households may have very different incomes and lifestyles, but they often share the same underlying challenge: turning financial complexity into clear decisions.

The early earning years, when habits matter more than income

The first stage is often underestimated because the dollar amounts seem smaller. In practice, this is where many long-term outcomes are shaped. Someone in their twenties or early thirties may feel that financial planning can wait until they have more money. That instinct is understandable, but often expensive.

At this stage, the most important work is usually unglamorous. It involves cash flow, emergency reserves, credit health, and the first deliberate decisions about saving. A young professional in Woodland Hills might be renting, managing student loan payments, and trying to balance a social life with the reality of Southern California living costs. Even a solid salary can feel stretched when housing, transportation, and insurance are taken into account.

This is where a good advisor or financial services firm can be particularly useful, not because the person needs complicated products, but because they need a framework. I have seen clients make dramatic progress simply by understanding the order of operations. Build a reserve before taking extra investment risk. Capture any employer retirement match before making lower-priority moves. Avoid carrying revolving credit card balances while trying to invest aggressively. These sound obvious on paper, yet they are frequently ignored because no one has translated general advice into a workable monthly plan.

Early-stage support also helps people avoid common missteps that are hard to unwind later. Opening the wrong type of account, misunderstanding tax withholding, buying more car than cash flow can comfortably support, or assuming freelance income will stay steady all year can create stress quickly. In a place like Woodland Hills, where incomes can vary widely by profession and many people work on contract or project-based schedules, that kind of guidance can prevent short-term instability from becoming a chronic pattern.

Building a financial life around family, housing, and career growth

The next phase often arrives quietly. Income rises, obligations multiply, and financial life becomes less forgiving. People marry, buy homes, have children, support aging parents, or start businesses. The margin for error shrinks even as the opportunity to build **Financial services Woodland Hills** wealth expands.

This is a common stage for people seeking financial services in Woodland Hills. The need is no longer limited to budgeting or a retirement account. It becomes a coordination problem. Mortgage decisions affect liquidity. Private school tuition competes with retirement savings. Stock options create tax questions. A family trust may become appropriate. Insurance gaps that once seemed theoretical suddenly feel urgent.

Take housing as one example. In a market where property values are substantial, the decision to buy, refinance, renovate, or hold real estate is not just about monthly payment. It affects concentration risk, cash reserves, borrowing capacity, and future mobility. I have worked with families who looked strong on paper, high income, excellent credit, meaningful retirement balances, yet remained cash-poor because too much capital was tied up in the home. Others were overly cautious and sat on large cash balances for years because they feared commitment, missing out on stronger long-term positioning.

Good financial planning at this stage is often about balancing competing goals without pretending all goals can be funded perfectly at the same time. That requires judgment. For one household, the right move may be to reduce taxable investing for two years and direct more cash toward debt reduction and childcare. For another, it may make sense to delay a home upgrade in order to maximize retirement contributions during peak earning years. There is no universal answer, and that is precisely why personalized advice has value.

Tax planning also becomes more important here. Households with bonuses, commissions, self-employment income, restricted stock, rental properties, or side businesses can see wide swings in taxable income from year to year. A purely reactive approach often leads to unpleasant surprises in April. A proactive one can improve after-tax results materially, sometimes without requiring any change in lifestyle. Timing income, accelerating deductions when appropriate, using retirement accounts strategically, and coordinating with a CPA can all make a meaningful difference.

When business owners need more than bookkeeping

Woodland Hills is home to many business owners, consultants, and independent professionals. Their financial needs are different from those of salaried employees, even when annual income looks similar. The challenge is not just earning enough. It is creating structure around irregular cash flow, tax exposure, retirement design, and business risk.

Many owners are excellent at generating revenue and far less interested in personal finance administration. They may keep too much cash in the business because it feels safer, fail to separate personal and business planning clearly, or delay retirement contributions because they are busy reinvesting in growth. Some also rely too heavily on a future business sale to fund retirement, assuming the eventual valuation will solve every other planning gap.

That assumption can be dangerous. Businesses are valuable, but they are not liquid until a transaction occurs, and not every owner exits on ideal terms. Markets change, health changes, industries consolidate, and buyer appetite can weaken. Sound financial planning helps owners diversify their future away from a single outcome.

For business owners, strong advisory support often includes cash flow management, entity-level tax coordination, retirement plan selection, key-person insurance analysis, succession planning, and eventual exit strategy work. Even something as basic as setting the right owner compensation can affect taxes, retirement contributions, and personal budgeting. When all of those pieces are handled in isolation, inefficiencies multiply.

One client profile illustrates this well. Imagine a local consultant earning between $300,000 and $450,000 depending on project flow. In strong years, they may feel prosperous and spend accordingly. In slower years, they pull back abruptly, often after taxes have already taken a larger share than expected. A disciplined advisory relationship can smooth that cycle. Reserve targets can be calibrated to real revenue volatility, estimated tax payments can be adjusted during the year, and retirement contributions can be structured to capture high-income years without creating a cash crunch later. That kind of support does not eliminate uncertainty, but it can reduce the chaos.

Midlife wealth building, where complexity starts to hide risk

By midcareer, many households have done several things right. They have accumulated retirement savings, built home equity, increased income, and gained confidence. Yet this stage can be surprisingly vulnerable because success often masks weak spots.

A couple may have seven figures across accounts and still lack a coordinated investment strategy. Their portfolios might be spread among old 401(k)s, taxable brokerage accounts, company stock, college funds, and inherited assets, each managed separately. On the surface, it looks diversified. In reality, they may be overexposed to large-cap U.S. Equities, underinsured, and paying little attention to tax location.

This is where comprehensive financial services become more than account management. The work includes organizing what already exists, identifying overlap, and asking uncomfortable but necessary questions. How much risk is actually being taken relative to the household's goals? If one spouse stops working, what changes? If the market falls 20 percent, which assets would be tapped first for cash needs? If a parent needs long-term support, what part of the plan absorbs that cost?

There is also a behavioral component that should not be ignored. Investors in this stage are often sophisticated enough to know basic principles, yet still prone to timing mistakes. They become aggressive after prolonged market gains and defensive after declines. They chase recent winners. They hold emotionally significant positions long after concentration risk becomes unreasonable. A good advisor adds value not by predicting markets, but by keeping decisions aligned with the purpose of the money.

Estate planning also becomes less optional in midlife. Not because everyone suddenly needs a complex structure, but because the cost of disorganization rises. If there are children, property, retirement assets, business interests, or beneficiaries who need protection, documents and account titling matter. A will alone may not be enough. Trust planning, powers of attorney, healthcare directives, and beneficiary reviews should work together, not sit in separate drawers created years apart.

Preparing for retirement is really about designing income

People often think of retirement planning as a finish line number. How much do we need? That question matters, but it is only the start. Retirement is better understood as a shift from accumulation to distribution, from earning

to drawing, from saving around work to funding life without it.

For many Woodland Hills residents, retirement planning has to account for a relatively high cost base. Property taxes, insurance, healthcare, travel expectations, family support, and lifestyle spending may not drop as much as conventional formulas suggest. Some clients also want the option to split time between California and another state, which introduces both planning opportunities and legal considerations.

The transition into retirement usually benefits from careful sequencing. Claiming Social Security too early can reduce lifetime benefits. Drawing from tax-deferred accounts without a strategy can push households into higher brackets than necessary. Selling appreciated assets in an undisciplined way can create avoidable tax costs. Retiring with too much in illiquid property and too little in flexible reserves can make the first few years more stressful than expected.

There is also the matter of healthcare, which becomes more pressing in the years before and after Medicare eligibility. Retirees who leave employer coverage before age sixty-five sometimes underestimate how expensive private coverage can be. Others neglect long-term care planning altogether, assuming Medicare covers more than it does. It usually does not.

Income design in retirement is not just about maximizing return. It is about sustaining spending through different market conditions while preserving choice. That often means dividing assets by function. Some money is intended for near-term spending stability, some for long-term growth, some for discretionary goals such as travel or gifts, and some for legacy. Once people see their assets this way, decisions tend to become clearer and less emotional.

The later years call for clarity, not just growth

Financial planning after retirement changes tone. Growth still matters, but simplicity, coordination, and protection move higher on the list. The practical issues become more immediate. Required minimum distributions have to be handled correctly. Beneficiary arrangements need to stay current. Charitable giving may become more intentional. Adult children may need guidance without taking over. Fraud prevention becomes part of financial management.

This is an area where families often underestimate the value of professional support. Even financially capable retirees can struggle with administrative overload, especially after the death of a spouse or a health event. Accounts need consolidation, tax reporting needs to remain orderly, and income needs to continue without disruption.

There is also a subtle but important emotional dimension. People who spent decades building wealth do not always find it easy to spend it. Others go the opposite direction and become too generous too quickly, particularly with children or grandchildren, before confirming their own long-term needs. A calm, experienced advisor can help maintain perspective. The goal is not to say yes or no automatically, but to put generosity, independence, and sustainability into the same conversation.

What local knowledge adds to the equation

Not all financial advice needs to be hyperlocal, but some of it benefits from local familiarity. Professionals offering financial services in Woodland Hills often understand the context their clients live in, from the economics of homeownership in the San Fernando Valley to the income patterns of nearby industries and the financial pressures common among multigenerational families in the area.

That local perspective can sharpen advice in practical ways. Real estate decisions are viewed with a more informed eye. The impact of commuting, school choices, caregiving, and business overhead is easier to appreciate. Advisors familiar with local professionals may better understand irregular compensation, bonus structures, or entrepreneurial cycles. That does not replace technical expertise, but **Financial services Woodland Hills** it helps ensure the advice fits real life rather than a generic model.

It also makes in-person conversations easier when trust matters most. Many financial decisions are deeply personal. People are more likely to discuss debt, family strain, inheritance concerns, or business uncertainty when they feel understood rather than processed.

Choosing support that matches the stage, not just the asset level

One mistake people make is waiting until they believe they are wealthy enough to deserve financial guidance. Another is hiring based only on investment management when their real need is broader. The right fit depends less on account size than on complexity, behavior, and the cost of getting decisions wrong.

Some clients need a one-time planning engagement to organize priorities. Others benefit from ongoing coordination across investments, taxes, insurance, and estate matters. A growing business owner may need quarterly planning because conditions change quickly. A salaried employee with straightforward finances may only need annual check-ins if the plan is well designed.

When evaluating providers, it helps to pay attention to a few practical issues:

1. Ask how they are compensated and whether they act in a fiduciary capacity when providing advice.
2. Look for planning depth, not just portfolio talk. Cash flow, taxes, insurance, and estate coordination should not be afterthoughts.
3. Notice how they explain trade-offs. Good advisors do not promise perfect outcomes. They help you choose among imperfect but workable options.
4. Pay attention to responsiveness and clarity. A technically brilliant advisor who communicates poorly can still create costly confusion.
5. Consider whether their client base resembles your situation, especially if you have business income, concentrated stock, or multigenerational planning needs.

Those points sound basic, yet they reveal a great deal. In real relationships, competence shows up in process, listening, and judgment just as much as in credentials.

Financial support works best when it is timely

There is a tendency to seek help only after a triggering event, a tax surprise, a market loss, a rushed home purchase, a death in the family, or a looming retirement date. While advisors can certainly help in those moments, the better outcomes usually come when planning starts before the pressure peaks.

A family preparing for a child can update insurance and cash reserves before expenses rise. An employee receiving equity compensation can understand tax treatment before vesting creates a surprise bill. A business owner considering a sale can prepare years in advance, improving both deal readiness and personal diversification. A pre-retiree can model withdrawal strategies before handing in notice at work.

The value of planning is often cumulative rather than dramatic. It shows up in avoided penalties, lower friction, better tax timing, healthier reserves, cleaner estate administration, and fewer reactive choices. Those benefits rarely make headlines, but they improve financial life materially over time.

A steady hand through every stage

No financial stage is ever completely tidy. Early adulthood feels underfunded. Midlife feels overcommitted. Retirement can feel uncertain even when the math is sound. What changes is the nature of the questions. The need for disciplined guidance remains.

Thoughtful financial services in Woodland Hills can support that progression from one stage to the next. For younger earners, the work may center on habits and structure. For growing families, it may be coordination across goals that compete with each other. For business owners, it may mean bringing order to uneven income and future exit decisions. For retirees, it often becomes a matter of income design, tax efficiency, and preserving independence.

The strongest financial plans are rarely the most complicated. They are the ones that reflect actual priorities, acknowledge constraints honestly, and leave enough flexibility for life to change. That is what good advice does at its best. It gives people a way to move forward with more confidence, fewer blind spots, and a plan that still makes sense when circumstances shift.

Retirement Thru Design
21550 Oxnard St Suite #300
Woodland Hills, CA 91367
Phone: +1 800-701-1870

FAQ About financial services Woodland Hills

What does a financial advisor do exactly?

A financial advisor can help you evaluate financial goals and develop a plan for matters such as retirement income, investments, insurance, and saving. The services offered depend on the professional's qualifications, licenses, and business model. Ask which services are included, who will provide them, and how recommendations address your needs and risk tolerance. Financial planning cannot guarantee investment returns or a particular retirement outcome.

What is the average cost of using a financial advisor?

There is no single fee that applies to every financial advisor. Compensation may include an hourly charge, a flat planning fee, a percentage of assets managed, commissions, or a combination. Product and investment expenses may be additional. Request a written explanation of initial and ongoing costs, preferably in dollars as well as percentages, before agreeing to services. Confirm the actual fees directly with the provider.

What is a red flag for a financial advisor?

Warning signs include pressure to act immediately, unexplained fees or conflicts of interest, promises of high investment returns with little or no risk, and reluctance to provide information about registration or disciplinary history. Check the professional and firm using the appropriate regulatory resources, and ask how they are compensated and what standards apply to their advice. Take time to understand any recommended product before committing money.