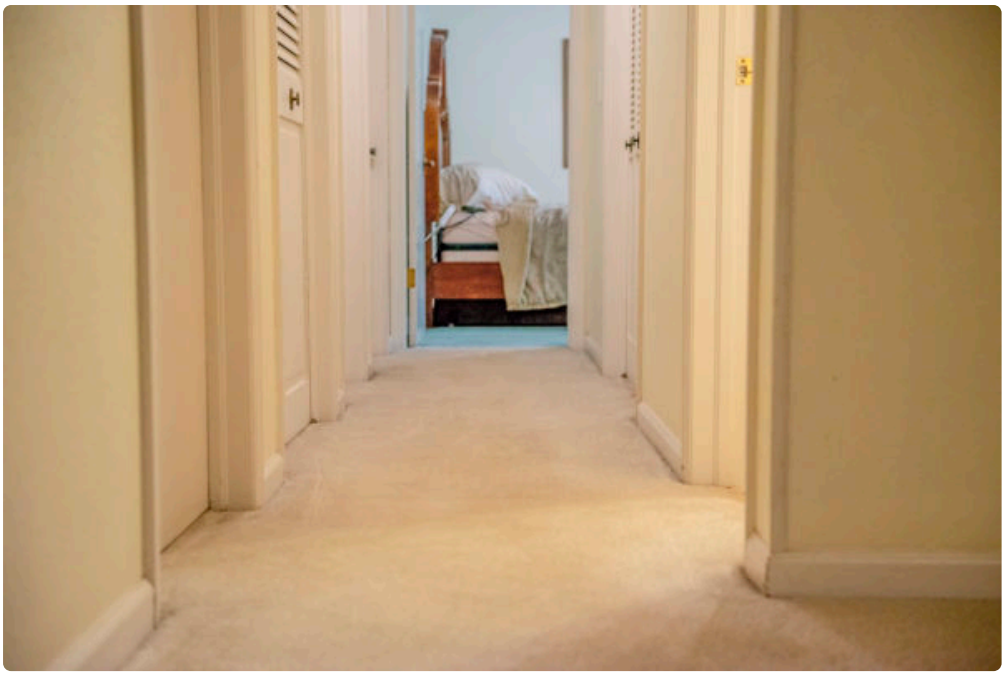

Carpet problems do not always wait for a convenient time. A pipe bursts on a Saturday night. A basement window leaks during a hard spring storm. A pet gets sick right before guests arrive. A toddler knocks over a full cup of grape juice, and what looks minor at first starts spreading deeper into the pad. In Fort Collins, where weather swings, snowmelt, irrigation issues, and older plumbing can all play a role, carpet emergencies are more common than many homeowners expect.

Not every spill is an emergency. Most small accidents can be handled with a clean towel, some patience, and the good sense not to scrub the life out of the fibers. The hard part is knowing when you are past the point of simple cleanup and into the territory where fast professional help makes the difference between saving the carpet and replacing it.

That line matters. Once moisture or contamination gets into the backing and pad, damage accelerates. Odor sets in. Dyes migrate. Subfloors begin to absorb moisture. In the worst cases, especially with gray water or sewage, the issue stops being cosmetic and becomes a health concern. If you have ever walked into a room the morning after a “small” water accident and caught that damp, sour smell, you already know how quickly the problem can change.

For homeowners looking into Carpet Cleaning Fort Collins, CO services, the real question is not simply who cleans carpet well. It is when speed matters enough that you should stop troubleshooting and call for emergency service.

The difference between routine carpet cleaning and an emergency

Routine carpet cleaning deals with normal wear, tracked-in soil, food spots, and the accumulation that comes from daily life. Emergency carpet cleaning is about interruption and risk. Something sudden happened, and delay can make the outcome worse.

A spilled glass of water in the living room is not usually an emergency. A washing machine overflow that sends several gallons across the carpeted laundry area probably is. A muddy paw print trail after a walk in City Park is annoying, but manageable. A backed-up drain that leaves contaminated water in a carpeted basement is a different matter entirely.

The distinction comes down to four things: how much liquid is involved, what kind of liquid it is, how long it has been sitting, and whether the carpet structure itself is affected. Surface spotting is one category. Saturation is another. Once the pad is wet, home methods tend to fall short. Towels remove some moisture from the face fibers, but they do very little for what has already moved underneath.

Professionals who handle emergency work do more than wash carpet. They extract water at volume, assess contamination, monitor moisture, and decide whether sections can be restored or whether the pad or carpet needs to be lifted or replaced. That judgment is what homeowners often underestimate.

Water is the biggest reason to call fast

In my experience, water events create the most confusion because they can look harmless in the first hour. The surface may appear only slightly damp, especially with dense pile carpet. But the pad underneath can hold a surprising amount of moisture. A few gallons spread wider than people expect, and carpet tends to wick. The visible wet area is often smaller than the actual affected area.

Fort Collins homes see a mix of causes. Frozen pipes and thaw cycles can trigger leaks in colder months. Sump or drainage issues can show up during heavy rain. Water heater failures are classic, and they rarely happen at a convenient time. Then there are the everyday mishaps: refrigerator lines, dishwasher leaks, overflowing bathtubs, and washing machines that decide to quit mid-cycle.

If clean water is involved and you catch it immediately, there is a better chance of saving both carpet and pad. But that window is shorter than most people think. Within roughly 24 to 48 hours, depending on temperature, humidity, and airflow, microbial growth can become a concern. Even before that, adhesives can weaken, seams can distort, and stains from furniture rust or wood tannins can begin to transfer.

A basement can be especially deceptive. Cooler temperatures may slow obvious odor development, which makes people think they have more time. What actually happens is that moisture lingers longer. Concrete subfloors release moisture back into the carpet system, and the room may not dry evenly. A dehumidifier from the hardware store helps, but it is not a complete extraction plan.

Contaminated water changes everything

The source of the water matters as much as the amount. Clean water from a supply line is one thing. Water from an overflowing toilet, a backed-up drain, outdoor runoff, or a sewer issue is another. Once contamination enters the picture, emergency carpet cleaning is no longer just about saving appearance. It is about sanitation and safety.

Toilet overflows are a good example. If the overflow is only clean tank water, the response is different than if waste water reached the carpet. The same goes for storm intrusion through a basement entry point. Outdoor water can carry soil, fertilizers, bacteria, and whatever else was sitting on walkways or around foundation walls. By the time it reaches carpet, it is not simply “rainwater.”

There is a practical side to this. In some contaminated water situations, the carpet can sometimes be cleaned while the pad cannot. In others, especially with sewage or prolonged exposure, replacement of at **Carpet Cleaning Fort Collins, CO** least some materials may be the safer path. A reputable emergency cleaner will say that plainly. Anyone promising that every carpet is salvageable is selling comfort, not judgment.

The stains that need immediate attention

Some stains become permanent not because they are impossible to remove, but because the first response made them worse or because the material had too much time to bond with the fiber. Red drinks, coffee, wine, pet accidents, cosmetics, and certain food oils are common culprits. So are craft supplies, nail polish, paint, and anything with strong dye content.

Fort Collins families with kids, pets, and active households see all of these. The trouble is that panic leads people to grab the nearest cleaner under the sink. One product is too alkaline, another too harsh, a third leaves residue that attracts soil. Scrubbing frays carpet tips and pushes stains deeper. Heat from a handheld machine can set protein or dye stains that might otherwise have come out.

Pet urine deserves special mention. Fresh accidents are one thing. Repeated accidents that have soaked into the pad are another. By the time the odor becomes obvious at nose level, the contamination has usually spread below the surface. Humid days often make the smell return because the moisture in the air reactivates residue. That is when a homeowner realizes the issue was never fully removed, only masked.

Emergency service makes sense when a stain involves large volume, strong odor, bodily fluids, or valuable carpet that you cannot afford to experiment on. It also makes sense when the stain is on wool or a specialty fiber. Wool is forgiving in some ways and surprisingly vulnerable in others. Overwetting, high pH, and aggressive spotters can do more harm than the original spill.

Signs you should stop trying to handle it yourself

Homeowners often call just a bit too late. They have spent hours blotting, running fans, renting a machine, and crossing their fingers. Sometimes that effort helps. Sometimes it buys enough time for damage to settle in.

Here are five clear signs the job has crossed into emergency territory:

1. The carpet feels wet over a broad area, not just damp on the surface.
2. Water came from a drain, toilet, outside runoff, or any source that may be contaminated.
3. A strong odor appears within hours, or returns after the area seems dry.
4. The stain keeps wicking back after you blot or rinse it.
5. The carpet ripples, seams lift, or nearby baseboards and furniture legs show moisture.

Any one of those should raise the bar. Two or more usually mean it is time to make the call. The cost of acting quickly is often lower than the cost of replacing carpet, pad, and in some cases damaged subfloor or trim.

Timing matters more than most people realize

People want a simple rule, something like “wait until morning” or “give it a day and see.” Carpet emergencies do not follow a neat schedule. A lot depends on the room, the weather, the fiber, the amount of moisture, and whether the HVAC is running. But one principle holds up well: if you suspect the pad is wet or the water is not clean, same-day action is the safer choice.

The first six to twelve hours are often the most forgiving. Extraction during that window can dramatically improve the outcome. Past that point, more invasive steps may be needed. Once you reach the second day, the odds of persistent odor and hidden moisture go up. By the third day, especially in enclosed rooms, you may be dealing with a restoration problem rather than a cleaning problem.

Fort Collins adds an interesting wrinkle because the air is often dry. Dry air can help surfaces feel better sooner, which sometimes gives a false sense of security. The top of the carpet may feel nearly dry while the pad

underneath remains wet. That mismatch is one of the most common reasons homeowners delay calling. They trust what they can feel with their hand, not what is still happening underneath.

What a professional emergency carpet cleaning response should include

When people search for Carpet Cleaning Fort Collins, CO services during a crisis, they often focus on availability first. That is understandable. Still, response quality matters. Emergency work is not just routine carpet cleaning done faster.

A solid emergency response usually includes a quick assessment of the source of damage, moisture extraction, treatment of affected fibers, and a plan for drying or sanitation if needed. Depending on the situation, technicians may use weighted extraction tools, air movers, dehumidification, moisture meters, and targeted spotting agents. If furniture was sitting in the wet area, they should also address transfer risks from wood stains or metal legs.

For contamination, the process becomes more careful. The cleaner should ask where the water came from, how long it has been there, and what materials were exposed. They may recommend removing the pad in severe cases or treating adjacent areas that are not visibly damaged. That kind of recommendation is not upselling when the conditions warrant it. It is what responsible restoration looks like.

A good provider will also be honest about uncertainty. There are times when they can improve the carpet significantly but cannot guarantee complete stain or odor removal. That kind of candor is usually a positive sign. Experienced technicians know that outcomes depend on what happened before they arrived, not just what they do once they get there.

What you should do before help arrives

There is a narrow window where homeowner action helps a great deal, provided it stays within reason. The goal is not to deep clean the carpet yourself. The goal is to prevent spread and reduce damage.

If it is safe, stop the source of the water. Move lightweight furniture and belongings off the wet area. Blot, do not scrub. Use white towels if you are dealing with a stain, so you do not transfer dye. If there is clean water and a lot of it, wet vacuum extraction can help, but only if the machine is designed for water pickup and the electrical setup is safe. Increase airflow with fans if available, but do not assume fans alone solve the problem. And if the water might be contaminated, limit contact and keep children and pets away.

Those steps are useful. They are not a substitute for proper extraction and drying when the event is substantial.

Situations where emergency service is usually worth it

Some scenarios come up again and again in real homes, and they nearly always justify a faster response. A burst supply line soaking carpet overnight is one. A pet accident on a staircase or hallway runner can be surprisingly urgent because it spreads down into layers and odors linger in narrow spaces. A tenant move-out with severe urine contamination often needs immediate professional attention before the smell settles into the entire property. And a water heater leak in a finished basement is almost never as minor as it first appears.

There is also the issue of expensive or custom materials. If you have patterned wool carpet, wall-to-wall carpet in a home office with electronics, or carpet in a room with built-in cabinetry and low airflow, delay creates

complications that are hard to unwind. Emergency service is not about panic. It is about protecting what becomes harder to save by the hour.

When it may not be an emergency

It helps to say the opposite as well. Not every carpet issue needs after-hours service. A small fresh spill on synthetic carpet, caught quickly and thoroughly blotted, can usually wait for regular scheduling if there is no stain setting or odor. Light soil, dull traffic lanes, and routine pet dander buildup are normal cleaning issues, not emergencies. Even a modest spill can often be stabilized overnight if the pad is dry and the source is clean.

Judgment matters here. If the affected area is truly isolated and you know exactly what was spilled, you may have some time. But if you find yourself guessing about how far it spread, whether it reached the pad, or why the smell is getting stronger, that is usually your answer.

Choosing the right local help in Fort Collins

Local experience matters with emergency carpet work because response time and practical judgment matter. A company that regularly handles Carpet Cleaning Fort Collins, CO homes will have seen the regional mix of frozen pipe leaks, snowmelt messes, muddy runoff, and pet-related issues that come with active Front Range households. They should understand that a basement in Midtown does not dry the same way as an upper-floor bedroom in a newer home on the south side of town.

Ask direct questions. Do they handle water extraction or only surface cleaning? Can they evaluate contamination? What is their expected arrival window? Will they tell you if the pad or backing appears compromised? These are more useful questions than asking whether they have a miracle stain remover. Emergency carpet cleaning is less about magic chemistry than it is about method, speed, and honest assessment.

Price matters, of course. After-hours service often costs more, and that is not surprising. But the better way to think about it is to compare that cost against replacement, odor remediation, or repairing secondary damage. If waiting turns a salvageable carpet into a full tear-out, the cheaper choice was not actually cheaper.

The real threshold for making the call

Most people already know the answer before they admit it. If the carpet is saturated, if the water is questionable, if the smell is changing, or if your cleanup attempts are no longer improving things, call. The strongest reason to act early is not convenience. It is preserving options.

Once damage goes below the surface, your choices narrow. Fast extraction and skilled treatment can often save carpet that would otherwise be written off. Delay lets moisture, contamination, and stain chemistry take over. That is why emergency carpet cleaning exists in the first place.

For Fort Collins homeowners, the smartest move is not to treat every spill like a disaster. It is to recognize the moments when a carpet problem has crossed from nuisance into risk. When that happens, quick professional help is not overreacting. It is good judgment.

TLC Carpet & Air Duct Cleaning
921 E Prospect Rd, Suite C
Fort Collins, CO 80525

(970) 352-8176

FAQ About Carpet Cleaning Fort Collins, CO

What is the best time of year to clean carpets in Fort Collins, CO?

Choose a day when you can give the carpet time to dry and keep foot traffic low. Ventilation and indoor humidity can matter more than the season.

How long will my carpet take to dry after cleaning?

Drying time varies with the carpet, cleaning method, humidity, and airflow. Ask the technician for an estimate and when to move furniture back.

How do I prepare my home for carpet cleaning?

Pick up small items, clear a path for equipment, and point out stains or delicate fibers. Ask the cleaner which furniture they can move and what needs to be moved before the visit.