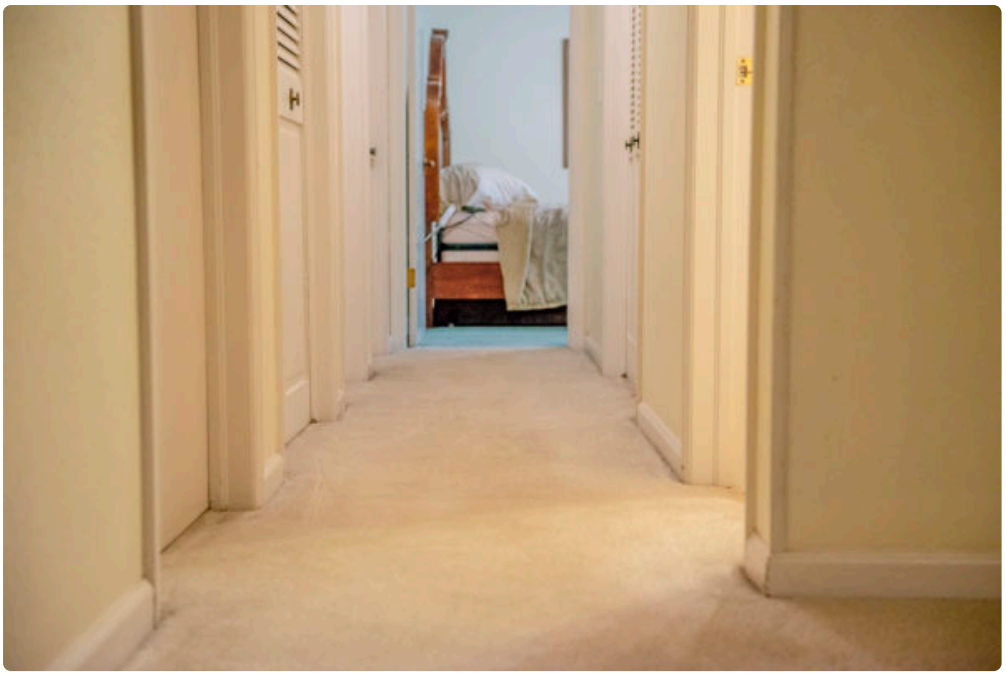

Carpet cleaning tends to get treated as a cosmetic chore. People notice the tlccarpetcleaningnortherncolorado.com Carpet Cleaning Fort Collins, CO obvious payoff right away, brighter color, fewer spots, a room that smells fresher, but the real value usually sits below the surface. In a place like Fort Collins, that matters more than many homeowners realize.

This is a city with distinct seasons, dry stretches, spring wind, winter slush, and a steady flow of dust and grit that makes its way indoors whether you invite it or not. Add in dogs coming back from the trail, kids dropping backpacks on the floor, and the fine soil that seems to hitch a ride on every pair of shoes, and carpeting in Northern Colorado takes a beating. What looks like ordinary wear is often a combination of abrasion, trapped allergens, and residue buildup that shortens the life of the carpet long before the owner expects it.

That is where professional carpet cleaning earns its keep. Not only because it improves appearance, but because it protects a major interior surface, supports healthier air inside the home, and saves money over time. The hidden benefits are practical, measurable, and especially relevant in Fort Collins homes, rentals, offices, and commercial spaces.

Fort Collins carpets deal with a specific kind of stress

Carpet does not age the same way everywhere. Climate and lifestyle shape the problem. In Fort Collins, one of the biggest factors is the amount of dry particulate matter that gets tracked in. Fine dust, sand, and soil can settle deep into carpet fibers and backing. At first glance, the carpet may not even look very dirty. That is part of the issue. The particles you can see are only a fraction of what is there.

Those dry particles act like sandpaper underfoot. Every step grinds them against the fibers. Over time, that creates traffic lane wear, matting, and dullness that vacuuming alone cannot reverse. People often assume their carpet is simply old when it has actually been eroding from embedded grit for years.

Winter adds another layer. Snow, slush, de-icing compounds, and moisture get carried inside, especially in entryways, hallways, and family rooms. Moisture does not always leave a dramatic stain, but it can create sticky soil attraction if the carpet is not properly cleaned and rinsed. By early spring, many carpets in Fort Collins have gone through months of abrasive dust followed by wet, tracked-in residue. That cycle is hard on fibers.

Homes near open space, construction zones, and high-traffic roads often see even more accumulation. Pet owners know the pattern well. A dog comes in from the yard or a walk, and even if the paws look mostly clean, the carpet tells a different story a week later. The grime is gradual, not dramatic, which is why it often goes underestimated.

Cleaner carpet can improve indoor air quality more than people expect

A carpet functions a bit like a filter. It captures dust, dander, pollen, and small particles that would otherwise stay airborne. That sounds helpful, and in some ways it is, but only up to a point. Once the carpet becomes overloaded, normal movement in the room can release some of that material back into the air.

This is one of the hidden benefits of professional carpet cleaning. It removes what vacuuming cannot reach consistently, especially compacted soils and allergens lodged near the base of the pile. In Fort Collins, where spring pollen and dry summer dust can be relentless, that makes a noticeable difference for some households.

The improvement is often easiest to notice in bedrooms, nurseries, and basement family rooms. People may sleep better, wake up less congested, or simply feel that the room is less stale. It is not magic, and it is not a replacement for filtration or regular housekeeping, but it is a meaningful part of a healthier indoor environment.

The homes that benefit most are often the ones with a few compounding factors, pets, children playing on the floor, forced-air heating, and carpeting that has gone more than a year without deep cleaning. In those cases, the carpet becomes a quiet storage place for exactly the kind of fine debris people do not want circulating through the house.

It helps carpets last years longer

Replacing carpet is expensive. The carpet itself is only part of the bill. There is also pad, removal, furniture moving, disposal, installation, trim work, and the inconvenience of living through the project. Even modest replacement jobs can add up quickly.

Routine professional cleaning extends usable life by addressing the soil that causes fiber damage. That is the practical financial argument for Carpet Cleaning Fort Collins, CO homeowners should pay attention to. A well-maintained carpet may still show age eventually, but it generally wears more evenly, looks better longer, and delays the need for replacement.

This is especially important for higher-end carpets, wool blends, and carpets in large homes where replacement is a major budget event. It also matters in rental properties. Landlords often assume turnover damage is inevitable, but regular cleaning during occupancy can preserve appearance and reduce the need for full replacement between tenants.

There is an important distinction here. Cleaning cannot reverse every kind of damage. If the fibers are crushed, bleached, or permanently worn down, no process will restore them to new condition. But in many cases, what people interpret as permanent aging is actually heavy soil load and residue. Once removed properly, the carpet can recover far more than expected.

I have seen living room carpets that looked ready for replacement brighten dramatically after a thorough cleaning and rinse. Not perfect, not brand new, but several years younger in appearance. That difference matters when you are trying to stretch a household budget or prepare a property for sale.

The smell people notice is not always what they think it is

When a room smells off, many people assume the issue is the carpet fiber itself. Usually, it is not. Odor tends to come from what the carpet has absorbed or trapped, pet accidents, food spills, body oils, moisture, or bacteria feeding on organic matter in the pile or pad.

Fort Collins homes often stay closed up during weather extremes, which can make trapped carpet odors more noticeable. In winter, houses are sealed against the cold. In summer, air conditioning or closed windows can keep stale smells circulating. If there is an odor problem in the carpet, everyday living tends to reactivate it.

Professional cleaning helps because it addresses the source rather than masking it. That said, there is real judgment involved. A light surface deodorizer may make a room smell cleaner for a day or two, but if the backing or pad has been affected by repeated pet accidents, the fix may require targeted treatment or partial replacement. This is one of those trade-offs that honest professionals explain upfront. Not every smell can be solved by a standard cleaning alone.

Still, for ordinary buildup from daily life, the difference after cleaning can be significant. Homes feel fresher, but more important, they stop holding onto that faint mustiness people can never quite identify. In occupied homes, that kind of improvement often gets noticed before the visual change.

Appearance matters, but not just for vanity

Clean carpets do improve the look of a room, and that is not a shallow benefit. Interior surfaces shape how a home feels to the people living in it. Dingy carpet can make an otherwise well-kept space seem tired. Freshly cleaned carpet can make the whole room feel lighter, quieter, and more cared for.

This matters in a few situations more than people expect. Homeowners getting ready to list a property often focus on paint and landscaping while underestimating the visual drag caused by soiled carpet. Rental owners trying to attract stronger tenants can benefit from the same upgrade. Even in professional settings, cleaner carpet changes how clients perceive the space.

The effect is especially pronounced in Fort Collins homes with a lot of natural light. Sunlight has a way of exposing traffic lanes, shadowy residue patterns, and old spill outlines. Once the carpet is cleaned properly, the room tends to read as cleaner overall, even if nothing else has changed.

There is also a psychological benefit here. People are more likely to keep a clean room clean. When the carpet already looks worn and stained, small messes feel less urgent. After a proper cleaning, homeowners often become more protective of the space. They remove shoes more often, vacuum more consistently, and deal with spills faster. That behavior extends the value of the cleaning itself.

Families with kids and pets see the biggest everyday payoff

Children and pets spend more time close to the carpet than most adults do. They sit on it, crawl on it, nap on it, and play on it. That changes the standard for what clean means. A carpet that looks acceptable from standing height may not be clean enough when you consider how much direct contact a child or pet has with the surface.

For families, the hidden benefit is peace of mind. Less built-up soil, fewer residues, and fewer odors create a more comfortable environment for daily life. This is particularly true in family rooms, playrooms, stairs, and bedrooms where use is constant.

Pets create a special set of challenges. Hair is easy to see, but oils, dander, and minor accidents are what gradually change the feel and smell of a carpet. Even very clean pet owners can be surprised by how much

improvement comes from a thorough professional cleaning. The carpet often feels softer underfoot because sticky residues have been removed, not just surface debris.

There is also a practical point for long-haired breeds common in active Colorado households. Pet hair can work down into the pile and combine with dust in a way that makes routine vacuuming less effective. If the carpet begins to feel heavy or looks dark along edges and furniture lines, that is often a sign that deeper extraction is overdue.

Vacuuming is necessary, but it is not the whole answer

A good vacuum and consistent routine do a lot of work. They are the first line of defense, and homes that vacuum regularly generally respond better to professional cleaning. But vacuuming has limits.

Fine soils settle low in the pile. Oily residues cling to fibers. Old spills attract new dirt. Once residue is in place, standard vacuuming cannot lift it out effectively. In fact, a carpet can look relatively clean while still holding enough embedded material to feel rough, appear dull, and wear faster.

That is why timing matters. Waiting until the carpet looks bad usually means some preventable damage has already happened. Many Fort Collins homeowners do better with a regular schedule based on lifestyle rather than visible soil alone. A home with two dogs and children may need deep cleaning more often than a quieter household with adults only, even if both carpets look similar at a glance.

The goal is not to overclean. Excessive or poorly done cleaning can create its own issues, especially if detergent is left behind or drying is too slow. The sweet spot is thoughtful maintenance, done with the right method for the carpet type and the level of use.

The method matters more than the coupon

One reason some people feel underwhelmed by carpet cleaning is that not all cleaning is equal. Fast, cheap service can leave behind residue, overwet the carpet, or miss the deeper soil that causes long-term wear. The result may smell strongly fragranced for a day and look slightly brighter, but the improvement does not last.

A better approach focuses on soil removal, proper agitation where needed, controlled moisture, and thorough extraction. The details vary depending on fiber type, pile construction, and the specific problem areas in the home. High-traffic synthetic carpet in a busy household may need a different process than a low-pile office carpet or a delicate area rug.

When people search for Carpet Cleaning Fort Collins, CO services, they often compare prices first. That is understandable, but price alone can be misleading. A low entry rate may not include pre-treatment, spotting, deodorizing, stairs, or enough time onsite to do the work properly. The real value comes from how clean the carpet stays afterward and whether the process supports fiber longevity rather than just a quick visual improvement.

One of the clearest signs of quality is how the carpet looks and feels several days later. If it re-soils quickly, feels crunchy, or develops wicking spots, the cleaning was probably incomplete or left behind too much residue.

Seasonal timing can make a difference

Fort Collins gives homeowners a few natural windows when carpet cleaning makes particular sense. After winter is a big one. By then, the carpet has collected months of tracked-in moisture, salt residue, and compacted soil. A spring cleaning can reset the home before allergy season ramps up.

Fall is another smart time. Cleaning before holiday gatherings or before the house gets closed up for colder weather can improve indoor comfort noticeably. It also clears out the dust and debris that accumulated through summer activities.

For households with pets or heavy foot traffic, annual cleaning may not be enough. In active homes, twice a year is often more realistic. In lower-traffic households, a professional cleaning every 12 to 18 months may be sufficient, assuming good vacuuming habits in between. Offices, rentals, and commercial spaces need their own schedule based on use patterns and appearance standards.

The best timing is not always tied to the calendar. It can also be triggered by specific signs. If the carpet stops responding to vacuuming, if traffic lanes stay dark, if odors linger after routine cleaning, or if the texture feels sticky or matted, it is probably time.

Some of the value shows up where you cannot see it

The most overlooked benefit of carpet cleaning is the effect on the layers beneath the visible surface. Soil works its way into the base of the carpet and sometimes into the pad. If left too long, the pressure from footsteps grinds that debris deeper, increasing wear and making future cleaning less effective.

That hidden accumulation also affects how the carpet performs. It can hold odors longer, attract new dirt faster, and retain moisture in a way that slows drying after spills. Removing that load gives the carpet a chance to function more like it should.

There is a similar hidden benefit in protecting surrounding materials. Dirty carpet near baseboards, transitions, and upholstered furniture can transfer grime and shorten the life of those adjacent surfaces too. Once the carpet is cleaned, those connected materials often stay cleaner with less effort.

Homeowners are sometimes surprised that the house itself feels calmer after a proper cleaning. Sound softens slightly. The air seems less dusty. The room feels more comfortable to use. Those are not dramatic changes, but they add up in daily life.

When carpet cleaning is part of a larger home maintenance strategy

The smartest homeowners treat carpet cleaning the same way they treat HVAC service, gutter cleaning, or exterior sealing. It is not an emergency response. It is preventive care. That mindset changes the economics and the results.

A carpet that is maintained regularly is easier to clean each time. Spots are less likely to become permanent. Fibers remain more resilient. Drying tends to be more predictable because there is less buildup to flush out. In many cases, regular maintenance also helps preserve manufacturer warranties that require periodic professional cleaning.

This is especially relevant for Fort Collins residents who care about keeping homes in good shape over the long term. Many houses in the area see active use, changing weather, and a lot of indoor-outdoor movement. Flooring takes a large share of that impact. Ignoring it usually costs more later.

For property managers and business owners, the same principle applies. Waiting until carpet looks obviously dirty means the space has already been underperforming for a while. Routine cleaning supports tenant satisfaction, employee comfort, and a more polished appearance without the cost of premature replacement.

What to expect from a worthwhile cleaning

A good carpet cleaning should do more than make the room smell pleasant for a few hours. It should improve color clarity, reduce traffic lane contrast, remove a meaningful amount of embedded soil, and leave the carpet soft rather than sticky. Drying time should be reasonable for the method used and the humidity conditions in the home.

You should also expect honest limitations. Some stains are permanent. Some wear patterns are physical damage, not dirt. Some pet odor cases need more than surface treatment. Professionals who know their craft will say that clearly rather than promise a perfect restoration that no method can deliver.

The upside is that even when a carpet has flaws, proper cleaning still tends to improve the room more than people expect. It can sharpen the overall appearance, make maintenance easier, and buy useful time before replacement becomes necessary.

That is the real hidden value. Carpet cleaning is not just about looks. In Fort Collins, it is a practical way to protect flooring, improve comfort, reduce indoor grime, and support a cleaner, healthier home through the realities of local weather and everyday use. When done well and done at the right intervals, it pays off in ways that go far beyond the first glance.

TLC Carpet & Air Duct Cleaning
921 E Prospect Rd, Suite C
Fort Collins, CO 80525
(970) 352-8176

FAQ About Carpet Cleaning Fort Collins, CO

What is the best time of year to clean carpets in Fort Collins, CO?

Choose a day when you can give the carpet time to dry and keep foot traffic low. Ventilation and indoor humidity can matter more than the season.

How long will my carpet take to dry after cleaning?

Drying time varies with the carpet, cleaning method, humidity, and airflow. Ask the technician for an estimate and when to move furniture back.

How do I prepare my home for carpet cleaning?

Pick up small items, clear a path for equipment, and point out stains or delicate fibers. Ask the cleaner which furniture they can move and what needs to be moved before the visit.