Missing a court date in Danville can turn a manageable case into a much harder one very quickly. People usually do not miss court because they are trying to disappear. More often, it is something painfully ordinary, a sick child, a car that would not start, confusion about the date, a work crisis, a ride that fell through. Even so, Virginia courts treat a missed required appearance seriously, and the legal machinery starts moving fast.

In Danville, the word many people hear is “bench warrant.” In Virginia court practice, the more precise word is often **capias**. If you fail to appear when the court requires you to be there, the court can issue a capias, and that can lead to arrest, bond problems, and sometimes a **Apex Bail Bonds of Danville bail bonds near me** separate failure to appear charge. The process is not identical in every type of case, which is where people often get tripped up. A missed hearing in a criminal case is not handled the same way as a traffic infraction, and a person out on bond is not in the same position as someone who was simply released on recognizance.

Understanding that difference matters. It can affect whether the court enters a default, whether your bond is at risk, whether a bondsman starts looking for you, and whether there is still a path to repairing the damage.

What “capias” means in a Danville missed court case

A capias is a court order used to bring a person before the court. In plain English, it functions like a warrant to get you back into the system after you did not appear when required. Danville records reflect entries such as “summ capias” and “fail appear capias,” which tells you this is not abstract legal jargon. It is part of the day to day process.

Virginia law also distinguishes between types of cases. In misdemeanor matters, if the accused fails to appear and plead, the court may issue a capias, or in some situations proceed in the person’s absence. In felony prosecutions, the process is a capias. That distinction is important because people sometimes assume every missed date automatically creates the same result. It does not.

There is another important carveout. Traffic infractions are treated differently. Under Virginia law, if the missed court date involves a traffic infraction, the case may be heard in the defendant’s absence, and the court shall not issue a warrant for failure to appear under that traffic infraction statute. That surprises many people. They hear “failure to appear” and assume arrest is automatic. For traffic infractions alone, the law points in a different direction.

That does not mean traffic cases are harmless. A case being heard without you can still hurt. But it does mean the legal response is not identical to the response in a misdemeanor or felony criminal matter.

What happens right after you miss court

Once a required appearance is missed, the court can enter a default if you were on bond or recognizance. Virginia law says the court must record the default and issue notice of default within five days. That five day piece matters because it marks the formal start of a bond related process that can develop alongside the capias process.

At the same time, a capias may issue to bring you back before the court. For many people, this is the moment panic sets in. They start asking whether they will be arrested at home, at work, or during a traffic stop. The verified facts here support one basic point, the capias is the mechanism used to get you back into court after a missed appearance in the relevant criminal settings.

If you were released through a bail bondsman, there is another layer to the problem. Virginia law allows a bail bondsman or bail enforcement agent to arrest and surrender the principal to the court, sheriff, jailer, or another authorized official. Once the surety surrenders the person, the surety is discharged from later liability for that person's later acts. In practical terms, if a bondsman believes you have become a bond risk after missing court, the bondsman has a lawful route to return you to custody.

For people who signed their own recognizance or had family put up money, the anxiety sounds different but feels just as heavy. The question becomes whether the posted security will be lost, and whether the court will believe there was a real reason for the absence.

The 150 day window that can make a real difference

Virginia gives some room to fix a missed appearance, though it is not room to relax. If the person is brought before the court within 150 days after the court finds the default, the default can be dismissed on motion. That 150 day window is one of the most important timing rules in this area.

This does not erase the stress of a capias, and it does not mean nothing happened. But it does mean that getting back before the court sooner rather than later can matter a great deal. Waiting tends to make things worse. Prompt action preserves more options.

That 150 day period also matters on the bond side for another reason. If a forfeited recognizance is not paid by the end of that period, the bail bondsman's license can be suspended under Virginia law. That gives bondsmen a very strong reason to act fast when someone misses court. From the bondsman's perspective, a missed appearance is not just an inconvenience. It can threaten the bondsman's business.

This is one reason clients are often surprised by how quickly a bondsman changes tone after a missed date. A relationship that felt casual while the case was pending can become urgent overnight. The law creates pressure on bail bonds near me the surety, and that pressure often lands directly on the defendant.

Can you face a new criminal charge for missing court?

Yes, potentially. Virginia law includes willful failure to appear as an offense tied to felony and misdemeanor cases and to release on summons. The key word is **willful**. The verified context does not give every detail about how a court will decide willfulness in a particular case, but it clearly establishes that missing court can expose you to more than just the original case and more than just a capias.

That is a point people sometimes underestimate. They think the only consequence is that the old charge comes back to life. In reality, the missed appearance itself can become a separate legal problem.

This is where facts matter. There is a difference between someone who intentionally skips court and someone who had a documented emergency and starts trying to fix the mistake right away. Virginia law on bond forfeiture specifically recognizes mitigating circumstances the court may consider, including illness, transportation problems, dependent care problems, and affirmative efforts to correct the missed appearance. Those same life events are the kind of facts that can matter when the court is assessing the overall situation.

None of that guarantees a particular result. It does mean your reason for missing court, and what you did immediately afterward, can be legally significant.

Bond forfeiture and the question everybody asks

The question often comes out in one breath: **Do you get bail money back?**

The honest answer is, not always, and not automatically.

Virginia law says a willful failure to appear can trigger forfeiture of any security posted for release, unless good cause is shown or the court decides forfeiture is not in the interests of justice. That is the framework. If the court views the absence as willful, the bond money or other security can be at risk. But the statute also allows for judgment and context. Good cause matters. The interests of justice matter. Mitigating circumstances matter.

That means the answer to “do you get bail money back” depends heavily on what happened. A person who ignored the date, made no effort to contact anyone, and stayed gone is in a very different position from a person who missed because of a medical event, transportation breakdown, or dependent care emergency and then made immediate efforts to get back before the court.

The law specifically mentions several kinds of mitigation the court may consider:

- illness
- transportation problems
- dependent care problems
- affirmative efforts to remedy the missed appearance

That short list is important because it shows the law recognizes real life. Courts know people are not machines. They know a parent may have a childcare collapse at 7:30 in the morning. They know a person may be stranded with no ride. They know people get sick. The hard part is that recognition does not remove the obligation to appear. It simply creates room for the court to consider whether forfeiture should truly happen.

For families, the bond issue is often the most immediate pain point. A mother, brother, or partner may have put up money because they were trying to help. When court is missed, that family member can feel betrayed, even if the absence had an explanation. Repairing that damage usually requires fast action and plain honesty.

What if you live near the North Carolina line?

In Danville, this comes up all the time because geography affects how people think. If you live near the border, work in North Carolina, or stay with family across the line, it can be tempting to think a Virginia missed court issue is somehow less urgent if you are not physically in Virginia every day.

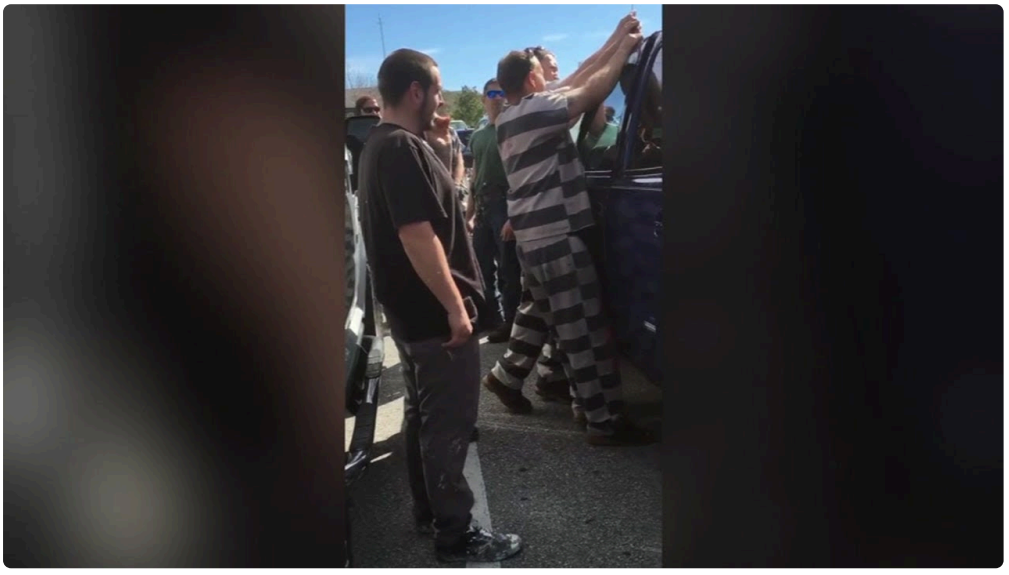

It is still a Virginia court problem governed by Virginia law.

The relevant question is not whether you are close to North Carolina. The relevant question is whether a Virginia court required you to appear and whether you did not do so. The capias process and the bond forfeiture rules still apply in Danville even if your daily life crosses the state line. Border geography may complicate logistics, but it does not change the legal framework.

I have seen people make a bad situation worse by telling themselves they will “deal with it later” because they are staying with relatives just over the line. That kind of delay rarely helps. The court file does not soften because you slept in another state.

How the court may look at your reason for missing

Not every explanation carries the same weight. “I forgot” lands differently than “I was in the emergency room.” “My ride cancelled and I never called anyone” lands differently than “My ride cancelled, I tried repeatedly to arrange transportation, and I began trying to fix it the same day.” The law’s reference to good cause and mitigation leaves room for the court to use common sense.

That said, courts also expect responsibility. If you miss because of a transportation problem, the natural follow up question is whether you made any effort to contact the court or your lawyer. If you had a dependent care emergency, the court may look more favorably on the situation if you took prompt steps afterward rather than disappearing. The statute’s mention of “affirmative efforts to fix the missed appearance” tells you exactly what kind of conduct matters after the fact.

A judge is not just looking backward at why you failed to appear. The judge may also be looking at what kind of person you have been since the mistake happened. Did you move quickly to deal with it, or did you force everyone else to chase you?

What someone in Danville should do next

When a capias may be outstanding, delay is usually the enemy. The safest general advice is to act quickly and directly. That does not mean guessing. It means taking steps that move you back toward the court rather than further away from it.

A practical first response usually includes the following:

- confirm the court date was actually missed and identify which court handled the case
- contact your lawyer, if you have one, as quickly as possible

- gather any proof that explains the absence, such as records showing illness or transportation trouble
- prepare to address both the capias issue and any bond consequences
- move promptly, because the 150 day period can matter

Even that short checklist does not capture how emotional these situations can be. People are embarrassed. Some are ashamed. Some are scared enough that they stop opening mail and ignore calls from everyone, including the people trying to help them. That reaction is human, but it is dangerous. *do you get bail money back* Missed court cases tend to improve with attention, not avoidance.

The role of a bondsman after a missed court date

If a bondsman posted your bond, expect the bondsman to take the missed appearance seriously. Under Virginia law, a bail bondsman or bail enforcement agent can arrest and surrender the person to the proper officials. Once that surrender happens, the surety is discharged from future liability tied to later acts of the principal.

To someone unfamiliar with the system, that can feel harsh. From the surety's side, it is risk management driven by statute. The bondsman has money and legal exposure on the line. The missed court date is not just your problem anymore.

This is one reason communication matters. A person who misses court and then vanishes almost invites aggressive response from the bond side. A person who misses court because of a real emergency but stays in contact, explains the situation, and works to get back before the court is in a much better position. Better does not mean easy. It means less likely to spiral.

Traffic infractions are not the same as criminal appearances

This point deserves its own section because confusion here is common. Virginia law says that on traffic infractions, if the defendant fails to enter an appearance, the case may be heard in the defendant's absence, and the court shall not issue a warrant for failure to appear under that statute.

That is narrower than many people realize. It applies to traffic infractions, not to every charge that arose from a traffic stop. A criminal misdemeanor tied to driving is not the same thing as an infraction. The verified facts here do not support stretching that rule beyond the traffic infraction context, so the safer reading is the plain one. If your matter is a true traffic infraction, the law treats the nonappearance differently. If your matter is a criminal case, the capias process may come into play.

That distinction can save people from making costly assumptions. "It was just traffic court" may be true, or it may be dangerously incomplete.

A missed date does not always define the whole case

One thing worth saying plainly is that missing court is serious, but it is not always fatal. Virginia law itself leaves room for correction. The 150 day dismissal mechanism exists for a reason. The statute on forfeiture allows the court *pub-7a2b7fa6aa0f48a395785ac69f50795c.r2.dev bail bonds near me* to consider good cause and the interests of justice. Mitigating circumstances are written into the law.

That does not mean you can count on a second chance. It means the law recognizes that real life can collide with court dates. The people who do best after a missed appearance are usually the ones who stop the drift early. They face the problem, document what happened, and get back before the court as fast as they can.

There is a world of difference between a bad day and a pattern of avoiding the process. Courts can usually see the difference, and so can bondsmen.

Why speed and credibility matter most

If I had to reduce this whole issue to two themes, they would be speed and credibility. Speed matters because statutes create deadlines, especially that 150 day period tied to defaults and bond consequences. Credibility matters because the court is often deciding whether your explanation deserves weight, whether your failure to appear was willful, and whether justice really requires forfeiture.

You build credibility by doing the obvious but difficult things. You tell the truth. You do not make excuses that unravel on contact. You show your efforts to correct the problem. You treat the missed date as a serious event, not as a clerical nuisance that everyone else should overlook.

For Danville defendants and their families, that mindset can make the difference between a bad detour and a much deeper legal hole. A capias is not something to panic about silently. It is something to address. Fast, honestly, and with a clear understanding that Virginia law gives the court both enforcement tools and some room for mercy.