Spend enough time in a luxury waxing studio in Las Vegas and you start to hear the same whispered question, usually right as a client lowers her voice and stares at the ceiling:

“Is it normal if I get wet during my Brazilian?”

The short answer: yes. It happens. Far more often than anyone admits, and in ways that are completely nonsexual.

I have worked with estheticians and spa owners up and down the Strip and off it. From VIP suites in five-star resorts to small, meticulous boutiques that feel like someone’s private dressing room, the same pattern appears. The body responds to touch, warmth, and vulnerability. Moisture, scent, redness, even the occasional involuntary erection during a manzilian. These are physiological responses, not moral ones.

Let’s walk through what really happens during a Brazilian wax, what is and is not “normal”, and what the most experienced wax specialists in Las Vegas quietly think about all of it.

What is actually included in a Brazilian wax?

The terms get thrown around so much that clients often nod through the consultation without truly knowing what they just agreed to.

In most luxury studios, “what is included in a Brazilian wax” means complete removal of pubic hair from:

- the top of the pubic mound
- the labia or scrotum
- the hair around the vaginal opening or penis base

- the perineum
- the butt crack, front to back

Many places also use “full Brazilian wax” to emphasize that it includes the backside. If you prefer to keep a small strip or triangle in front, that is usually still called a Brazilian, just with a “landing strip” or a “French” finish.

When people ask “how far down does a Brazilian wax go,” the truthful answer in a high-end Vegas studio is: everywhere hair naturally grows in the pubic and peri-anal area, unless you specify otherwise. A good esthetician will check in before removing hair from the inner labia or going too close to sensitive folds. Nothing should be a surprise.

You may also see “V” and “P” used in some waxing menus or diagrams. In many training programs, “V” stands for the front vulva or bikini area, and “P” for the perianal or posterior region. Together, they map the full Brazilian area.

Do you get wet during a Brazilian?

Here is the question behind most of the nervous laughter.

Yes, some clients do get wet during a Brazilian. Gynecological moisture, not sweat. Others notice lubrication starting as soon as they take off their underwear and lie down under a bright light. It can be a light sheen or enough that the esthetician needs to blot the area gently with a tissue.

There are a few reasons this happens:

First, the body increases blood flow to the genitals when you are anxious, embarrassed, or in a vulnerable position. More blood flow often means a bit more lubrication. Think of it as a temperature and circulation response, not a desire one.

Second, some wax formulas are warm and comforting. The combination of heat, pressure, and wiping movements can trigger the same reflexive lubrication that a pelvic exam or tampon insertion sometimes does. Many gynecologists see the exact same response on the exam table.

Third, a tiny subset of people have pelvic floor muscles that contract when they anticipate discomfort. That tightening can simultaneously press on glands that release more fluid.

What estheticians in Las Vegas say privately is almost always the same: they see moisture daily, and to them it is as unremarkable as underarm sweat. They simply adapt. That might mean applying slightly more powder so the wax adheres to hair rather than skin, or pausing for a moment to let things settle.

They are not judging your arousal. They are focused on hair direction, skin reaction, and timing their pulls so that the service is fast and clean.

Do guys get hard during a manzilian?

Yes, occasionally. And the same principle applies.

When men have a “manzilian” or full male Brazilian, the mix of nerves, exposure, and touch can sometimes lead to an erection. Experienced waxers see it as a normal autonomic reaction. It generally subsides once the client realizes the esthetician is completely unfazed.

Professionals do not interpret this as an invitation. Reputable estheticians do not give happy endings. Luxury studios in Las Vegas are particularly firm about this line, partly for licensing reasons, partly for safety, and mostly because they consider themselves skincare professionals, not sex workers.

If you or your partner worry about “what if he gets hard at a wax manzilian,” the most helpful mindset is to accept that bodies respond how they respond, but everyone in the room understands this is a grooming service.

What estheticians really notice: moisture, smell, and nerves

Waxers notice patterns more than individual bodies. After hundreds or thousands of Brazilian services, some themes become obvious.

Moisture is common, especially during a first-time Brazilian wax, during ovulation, and in the warmer months when clients walk in already a little sweaty from the Las Vegas heat. Specialists adapt by prepping the skin with wipes and pre-wax cleansers, then dusting the area with a fine powder.

Scent matters more than people admit, but not in the way clients fear. “Why do I smell after a Brazilian wax?” gets asked a lot. Removing hair exposes skin folds directly to air and sweat. Without the hair to wick moisture, you can sometimes smell your natural scent more for a day or two. If the area is slightly irritated, that can add a faint “raw skin” smell.

There is also the cultural fear of “old lady smell” or the idea that aging vulvas smell inherently bad. In reality, what people label as an “old lady’s smell” is usually a mix of less frequent washing, certain medications, and sometimes light incontinence products, not age itself. Pubic hair or the lack of it affects airflow and moisture, but estheticians are not diagnosing your age by scent.

As for “what ethnicity has the least body odor,” there is some research around a gene called ABCC11 that influences underarm odor and earwax type, but it does not translate neatly into “this group smells, that group does not.” In a treatment room, hygiene habits, fabric choices, and the Las Vegas heat are far more obvious factors than ancestry.

And yes, they notice nerves. Shaky legs. Tight hips. Breath holding. Jokes that come too quickly. That is what professionals are trained to manage, with pacing and distraction and calm conversation, so the whole service feels more like a high-end ritual and less like an ordeal.

How painful is a first-time Brazilian wax?

Expect real discomfort, especially in the first 10 minutes, then a quick taper.

Guests often ask, “what is the most painful body part to wax?” For many, the labia and the inner crease of the thigh are sharper than the pubic mound. The first pull always catches your attention. The good news is that each subsequent visit tends to be easier, because the hair grows in finer and more evenly.

If shaving has been your only grooming method, the first Brazilian is a transition. A skilled Vegas esthetician will work in small sections, hold the skin taut, and use high-quality hard wax or a mix of hard and soft wax that adheres to the hair more than the skin.

You can discuss over-the-counter pain relief in advance with your own medical provider. Many clients opt to take an ibuprofen or acetaminophen 30 to 45 minutes beforehand, avoid caffeine that spikes anxiety, and hydrate well. Pain is never zero, but a first-time Brazilian in an upscale studio almost never takes more than 20 to 30 minutes, so it is finite and very manageable.

Wax versus shave: what actually works better?

The “is it better to wax or shave” question depends on your priorities.

Shaving is quick, cheap, and can be done in your own shower, but it often leads to razor burn, ingrowns, and prickly stubble after a day or two. If your skin is reactive, or if you are prone to dark shadow even with a close shave, the look may not match the effort.

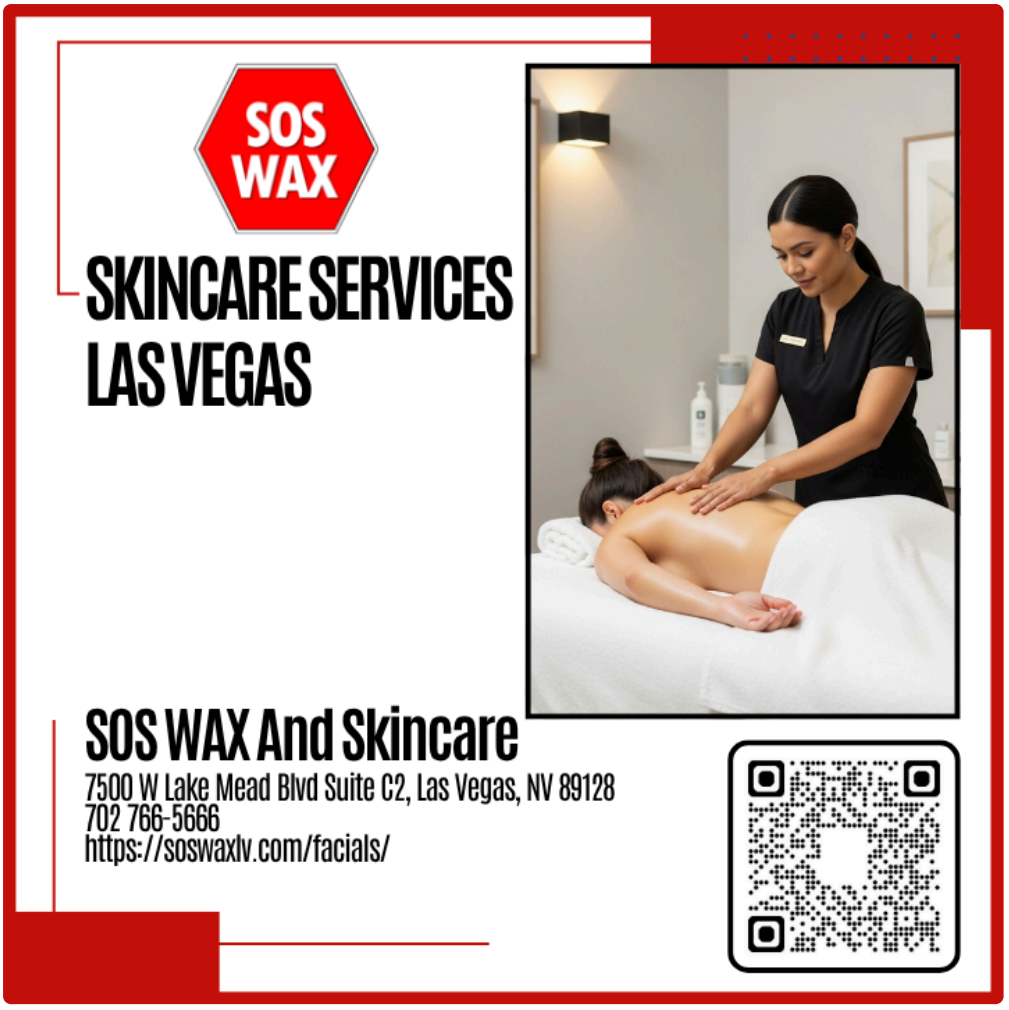

Brazilian waxing pulls hair out by the root. That means regrowth is slower, often softer, and the skin can look smoother and more even. For many Vegas clients who live in swimsuits or lingerie seasonally, waxing fits better with their lifestyle.

Two downsides of waxing are the potential for ingrown hairs and the need to grow hair to a certain length between sessions. If you are someone who hates any visible hair, the grow-out period can be frustrating. Cost is the other downside. Regular Brazilians are an investment, especially in a luxury studio.

For long-term hair reduction, many models and performers combine waxing with laser treatments. When people ask, “how do models have no pubic hair,” the real answer is usually: a mix of waxing, laser, meticulous aftercare, and professional retouching in photos. No one wakes up that way without effort.

How long, how often: timing your Brazilians

For a clean, efficient service, the best length to get a Brazilian wax is usually about a quarter of an inch, roughly the length of a grain of rice. Shorter than that and the wax cannot grip properly. Longer than that, and the pull may be more uncomfortable.

“Is 4 weeks long enough between waxes?” For many clients, yes. If you are new to waxing or have fast-growing hair, four weeks is a good starting point. Some people stretch to five or six weeks once their hair cycles regulate. Vegas specialists typically recommend you avoid shaving between waxes, because that resets growth patterns and makes the next service more difficult.

“How long does a first Brazilian wax take?” In a high-volume but refined spa, 15 to 30 minutes is typical. Add a few minutes for a thorough consultation your first time. Once both you and your esthetician know your preferences and hair patterns, you may be in and out even faster.

When not to get a Brazilian wax

There are moments when waxing is genuinely not a good idea, no matter how tempting a last-minute pool invite or weekend escape might be.

You should delay or skip a Brazilian if you have an active skin infection, open sores, or undiagnosed rashes in the area. If you are using certain prescription retinoids or have had a recent chemical peel in the bikini area, your skin may be too fragile for waxing.

“What about spotting?” Clients often ask, “can I do a Brazilian wax even when I start seeing spotting in Lay Bare or another studio?” Light spotting from your menstrual cycle is not an absolute no, but most luxury studios prefer you avoid waxing on your heaviest day. The area is more sensitive, and you may feel more crampy and reactive. Light spotting can usually be managed with a tampon or menstrual cup and a fresh wipe before your appointment, but always check your specific studio’s policy.

Many waxers follow an informal “24 hour rule after waxing” and sometimes a “48 hour rule for waxing” restrictions. These refer to what you avoid after the service, but they hint at when your skin is still most vulnerable. If you know you have a hot-tub party, beach day, or intimate encounter planned the same evening, move your wax a bit earlier.

What to wear and what not to do before a first-time Brazilian

Luxury does not always mean fussy. For a Brazilian, comfort is the real luxury.

The best answer to “what should I wear for a Brazilian wax” is loose, breathable clothing. A soft cotton dress, relaxed joggers, or linen shorts feel far better on freshly waxed skin than tight jeans or synthetic leggings. Skip lace thongs and anything with thick seams that might chafe.

As for “what not to do before a Brazilian wax for the first time,” keep it simple:

- Do not shave for at least 10 to 14 days beforehand, so the hair has enough length to grip.
- Do not apply heavy oils, thick lotions, or self-tanner to the area the day of your appointment.
- Do not drink a lot of caffeine or alcohol right before; both can increase sensitivity.
- Do not book immediately after a long sunbathing session or tanning bed visit.
- Do not arrive rushed and sweaty; give yourself a few calm minutes to cool down and use the restroom.

Think of it as treating your appointment the way you would a facial: you want your skin calm, clean, and ready.

The famous “5 S’s” after waxing

Different studios phrase them slightly differently, but the “5 S’s after waxing” or “5 S’s of waxing” are a helpful shorthand for aftercare in the first day or two.

Most Las Vegas specialists I know use something close to this set:

- No sex
- No sweat (intense exercise)

- No sun (or tanning beds)
- No soak (baths, hot tubs, pools)
- No scrub (exfoliation)

The idea is simple. For the first 24 hours after a Brazilian, and ideally up to 48 hours if you can, you want to keep the area cool, dry, and free of friction and bacteria-rich environments. That is what keeps your newly opened follicles from getting clogged or infected.

“Can I go for a walk after a Brazilian wax?” A gentle walk in loose clothing is usually fine. A high-intensity boot camp class in tight compression shorts is less ideal.

“Can you get fingered straight after a wax?” From a skin-health standpoint, it is smarter to wait at least 24 hours before any direct genital contact with someone else’s hands, mouth, or genitals. Micro-tears in the skin need time to settle so you are not trading bacteria or viruses when your barrier is at its thinnest.

Soothing the vulva after waxing

Done well, a Brazilian should leave you a little tender, not wounded.

To “soothe a vag after waxing,” high-end estheticians lean on cool compresses, fragrance-free aloe gel, or products with soothing ingredients like colloidal oatmeal and a low percentage of panthenol. Some spas in Las Vegas apply a post-wax serum with mild antiseptic properties and anti-inflammatory botanicals.

At home, keep products simple. Avoid perfumed body sprays, talc-heavy powders, or harsh acids in the area for a few days. Start gentle exfoliation only after 48 to 72 hours, once or twice a week, to prevent ingrowns.

If you notice a strong, unusual odor, prolonged swelling, or pus, check with a medical professional. That odor is different from the slight natural scent shift many people notice and is a reason to rule out infection.

Gynecologists, pubic hair, and Brazilians

Clients often ask some version of “do gynecologists recommend Brazilian wax?” or “do gynecologists recommend waxing at all?”

Most gynecologists are neutral. Medical literature does not show clear health benefits to full removal of pubic hair. In fact, pubic hair does provide modest protection by reducing friction, catching some bacteria, and signaling skin irritation early.

“What do gynecologists think about pubic hair?” The consensus among many I have worked alongside is that the best choice is the one that lets you monitor your own skin comfortably. Being able to see and feel bumps, rashes, or lesions matters more than the hairstyle. They care more about safe practices. That includes using reputable studios that do not double-dip wooden sticks into wax pots, wear gloves, and clean treatment rooms thoroughly.

“Can you catch HPV from waxing?” HPV is usually transmitted through direct skin-to-skin contact, not from wax. However, if a salon seriously neglects hygiene, there is a theoretical risk of passing any skin infection around. It is one more reason to choose a studio with real protocols, not a bargain basement operation.

If you ever feel pressured to remove more hair than you want, either by a partner or by a social norm, a good gynecologist will remind you that grooming is not a medical requirement. It is aesthetic. You are always allowed to change your mind.

Culture, age, religion: who actually gets Brazilians?

“Do most girls get a Brazilian wax?” In Las Vegas, you see everything. There are women who have never removed a strand, twenty-somethings who arrive perfectly groomed every three weeks, and older women trying their first wax at 60 because they are traveling with a new partner.

“Should a 60 year old **Brazilian Waxing Las Vegas** woman get a Brazilian wax?” The real question is: does she want one, and is her skin healthy enough for waxing? Thinner, more fragile skin may need gentler techniques, but age alone is not a contraindication. Many older clients describe feeling freshly sensual, especially after widowhood or divorce.

“Do most girls wax or shave?” National surveys suggest shaving is still more common overall, particularly among younger women, but waxing and laser are steadily rising among those who can afford them. In resort cities like Las Vegas, Brazilians and modified bikini waxes are a staple for people who live around pools and clubs.

Cultural trends shift. The “French pubic hair style” or “French pubic hair trend” typically refers to leaving a narrow strip or small triangle of hair in front while removing hair from the labia and butt. “Do French girls shave their pubic hair?” Some do, some wax, some keep it natural. Parisian estheticians say the most common Brazilian Waxing Las Vegas request is still a groomed but not totally bare look.

“Do Amish girls shave their pubic hair?” and “what does an Amish woman do on her wedding night?” are questions that come from curiosity, but real practices vary widely between Amish communities, and much of that private life is not shared publicly. The same goes for “what do Amish use instead of toilet paper.” If someone from that background wants intimate grooming, they will ideally seek support from a practitioner who respects their specific norms without turning them into a spectacle.

In Islamic contexts, “can a husband shave wife private parts in Islam?” Many scholars consider mutual grooming between spouses permissible, even recommended for cleanliness and marital intimacy, provided modesty is maintained outside the marriage. As with any religious question, clients should rely on their own scholars or trusted sources, not a wax menu.

“Do men prefer pubic hair or bare hair?” “Do guys like when a girl gets a Brazilian wax?” Ask any esthetician who hears couples bicker in the lobby and you will get the same answer: preferences are wildly individual. Some men strongly prefer bare, some prefer neatly trimmed hair, some genuinely do not care. The only preference that gets to rule your grooming choices should be your own.

“What do Brazilian men like in a woman physically?” is often asked in the same breath. Brazilian popular culture has long celebrated smooth, waxed bodies, which is how the style picked up its name abroad, but even there, tastes range from full Brazilian to natural. Stereotypes rarely capture the full picture.

Safety, sexuality, and boundaries

A few final, sensitive points come up often during Brazilian visits, especially when clients start to feel comfortable with their waxer.

“Can I refuse a doctor to look at my privates during a physical?” Yes. You always have the right to ask why an exam is necessary, to request a chaperone, or to decline a genital exam if it is not medically indicated. In the same spirit, you have the right to stop a wax service at any moment, or to ask for a different esthetician if something feels off.

“Do estheticians give happy endings?” Reputable ones do not. Licensed estheticians are bound by scope of practice and by ethics codes. If any practitioner pressures you sexually, that is not a gray area; it is misconduct.

“What happens if you never shave your pubic hair as a woman?” For many, nothing negative at all. Hair may mat if left completely untrimmed and unwashed, which can trap sweat and bacteria, but basic hygiene addresses that. If you prefer natural, your waxing specialist should respect that without comment.

“Why would a Brazilian butt lift stink?” is a slightly different question. After a surgical BBL, drainage, compression garments, and restricted showering can absolutely create odors. That falls under the surgeon’s post-op care more than the esthetician’s realm, but a good spa can help once you are medically cleared, with gentle cleansing and hair management.

Finally, “what is the 24 hour rule after waxing” and its cousin, the 48-hour guidance, all circle the same core principle: your skin has just gone through controlled trauma. Respect that fact, and it will reward you with smooth, calm results.

Give the area air, kindness, and time. Whether you choose a full Brazilian, a French strip, or a minimal tidy-up, the most luxurious thing you can bring into the wax room is not someone else’s standard, but your own comfort.

And if you do get a little wet during your Brazilian in that quiet Las Vegas treatment room, your wax specialist has almost certainly seen it before. They will reach for a tissue, adjust their angle, and carry on. For them, it is just another human body, being beautifully human.